

The \$119.99 shovel  
see page 4

Raymond O. Smith  
Scholarship pictures  
see pgs. 8 & 9

Crew wrap-up  
see page 13

# Belleville Times

Serving Belleville Since 1909

35¢

81st Year No. 25

An Orechio Publication

Thursday, June 7, 1990

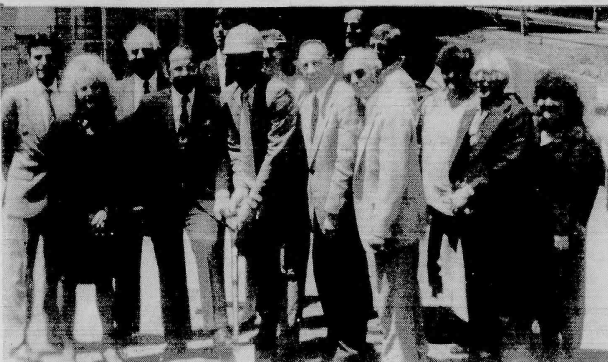

**MANY HANDS MAKE LIGHT THE WORK** - Township and county dignitaries queued up for the official ground breaking of Belleville's long-awaited public safety complex. From left, township attorney Frank Cozzarelli, dir. Essex County Community Development Rosemary Ciccone, Belleville Police Chief George Lister, Essex County Executive Nicholas Amato, John Montesano of Montesano & Co., Mayor Michael P. Pizzi, Virginia Siminaro of James Goldstein & Partners, Commissioner Vincent Frantantoni, Commissioner Joseph Fornarotto, Eli Goldstein of Goldstein & Partners, M. Jockers Vincentsen of Vincentsen Consulting Inc., president of the Belleville Chamber of Commerce Rita Troise, president of the Tuesday's Senior Citizens' Club Joseph Restaino, Executive Secretary of the Belleville Chamber of Commerce Mary Ann Flor. Photo by Anthony Buccino.

## Veteran police officers retirement party tonight

Two 32-year Belleville Police Department veterans will be honored at a retirement party being held tonight, June 7, at 7:30 p.m. at the Knights of Columbus on Bridge St. Deputy Chief Hank Oliveri and Officer Carmen "Coke" Pedalino were appointed to the Belleville Police Department at the same time on January 5, 1958.

Deputy Chief Hank Oliveri was one of the first two original members of Belleville's first narcotics squad in the early 1960's and received numerous commendations for

his work. He was promoted to sergeant June 2, 1969, then lieutenant March 20, 1973.

Oliveri was also a member of the Belleville pistol team and a firearms instructor. He was promoted to captain October 28, 1975, and then deputy chief April 4, 1983. He retired January 1.

Police officer Carmen "Coke" Pedalino retired March 1. He had served in the patrol and traffic division and received numerous commendations for his quick police work. He was a U.S. Army veteran.

Pedalino's roused 11 people from an early morning fire at a Van Renessler apartment house in 1967. In 1970, he rescued a young woman from a vehicle submerged in the Passaic River.

"Coke", as he was commonly known, was well-liked and well-known along Washington Ave. during his tour in traffic enforcement.

Tickets, which are still available for tonight's dinner, are \$20. For more information, contact the Belleville Police Department at 450-3333.

## Gift of information stretches across generations of learning

By Anthony Buccino  
When John and June Petro graduated Belleville High School in 1941, little did they dream that nearly 50 years later they would be sitting in their old high school library after gifting their private collection of almost 200 years worth of National Geographic Magazines to the Belleville Middle School Library.

"It's amazing, the wealth of information in these magazines," said BMS librarian Miriam Chesner. "We push the use of magazines at the early age," she said of the 7th and 8th grade middle school, "as adults they will rely on a awful lot on magazines for information. Here, they're learning how to get the most from a magazine."

The library acquired accompanying National Geographic article index books to enable the students to find the subject and articles from among the nearly 250 back issues donated by the Petros. It will help them locate information for their many reports.

Each department will use the magazines for different sources," said Vincent D'Antoni, a 22-year veteran science teacher at the school. For instance, he explained, if a history class is studying Iran, they can look in the index and find articles and maps about Iran.

"These magazines will be very useful when the students write reports about drug awareness," D'Antoni said. For that separate report, the students can use these magazines to learn about the differ-

ent countries that export drugs and the problems they cause internationally, he added.

"Right now, these students," D'Antoni said pointing to his class visiting the library, "are researching the ecology and writing reports about saving the earth. These books provide a monthly history of our efforts not only in America but world-wide."

John Petro studied mechanical engineering in the basement of what is now the middle school. He went on from there to the Newark College of Engineering, now NJIT, and worked for Westinghouse until his retirement three years ago in 1987.

June Petro was surprised that he has been retired only 3 years. "It seems like 30 years," she kidded. She, too, worked after high school, then became a "home engineer" maintaining their house and raising their two children.

"I've always hated to throw things out," she said, and the magazines are in great condition.

"I read them, then stack them in the bookcase in the basement," John Petro said. "It's a great place for all my books because I've always got a dehumidifier going."

"I've got a road map from one of the gas stations, back when they used to give them away, it's from 1939. The funny thing about it is that there are hardly any roads on that map. There's the Bloomfield Ave. and Route 46 to Pennsylvania, and Route 23 to High Point, and Route 17 up to New York. The only roads

to the shore are back roads," Petro said.

"When we were freshmen here, the boys' gym addition was just 2 years old," he added.

"John can remember his homeroom," June Petro said, "I can't. I couldn't find my room when I was going to school here."

"There was a homeroom here in the library," John said, "we didn't use the library very much, we always went to the public library."

"Whenever we had a vacation trip planned," John said, "we would always dig out the National Geographic that had an article about the country. We've been to Italy, England, and Scotland, and before we went, we read up on the countries and looked at the maps. It made the trip much more enjoyable."

"These magazines have information on almost any subject," John said, still amazed at the mountain of knowledge he and June were able to pass along to the students at Belleville Middle School.

"I've kept the last year's worth of magazines at home," John confessed, June nodded. "I've promised that if I don't read them in the next year, I will bring them down here to the library for the students."

"You've all heard President George Bush talking about 'a thousand points of light'?" D'Antoni asked his class. "Well, here are two points of light, two people who are sharing their beacon with you with their generous gift of the knowledge and information stored in these classic magazines."

## More parking included

## Construction to begin on Public Safety Bldg.

The township will begin its second 150 years with a new Public Safety Building Complex at a cost estimated at \$5,395,000 following the official groundbreaking ceremony held May 31. The town has received \$181,400 in community block development grants to provide an elevator and handicapped accessibility in a link between the existing Town Hall on Washington Ave. and the new Public Safety building.

General construction of the project is expected to get under way in a few weeks according to M. Jockers Vincentsen of Vincentsen Consulting Inc., the company hired by the commissioners to supervise the construction project.

Vincentsen said that the asbestos removal must be completed from the Town Hall and an oil tank removed. Once those current projects are completed, construction is imminent, he said.

He said he is working with police chief George Lister to resolve some of the parking problems before they develop on the site.

Lister said he has been in contact with several local businesses to provide parking for township employees in order to keep the shoppers' metered parking available.

Commissioner Vincent Frantantoni pointed to two properties the township is in the process of acquiring across from the location of the new complex. He identified the properties as 69 Belleville Ave. and 31 Valley St. He said it was up to the township attorney to close on the two properties.

Township attorney Frank Cozzarelli said that June 15 had been set as a closing date on the property located at 69 Belleville Ave. The closing date for the other property was yet to be determined, he said.

Frantantoni said that final arrangements were being made to tear down a garage behind the Juvenile Hall on Belleville Ave. The demolition would make room for the construction trailers and heavy equipment that will be needed during construction.

In addition to the parking on the east side of the new building, Fran-

tantoni said, the township has received a \$105,000 grant from the county to repave and widen Valley St. from Belleville Ave. to Rutgers St. He said that would add approximately 20 more parking spaces.

When all construction is completed, he said, the parking area on the north side of Town Hall will be an ingress only and will exit onto Valley St. This will relieve much congestion on Washington Ave.,

he said. Neglia Engineering is working on the project now, he said. When they finish their engineering work, the project will be ready to go out for bids, he said.

In a release issued by the commissioner's office, Frantantoni indicated that as the police vacate the existing town hall, the intention is to incorporate the town's engineering and construction code departments into the renovated building.

## Father Ward celebrates ten years in priesthood

Father Gary C. Ward, formerly of Belleville, will observe his 10th anniversary in the priesthood with a concelebrated Mass of Thanksgiving at noon on June 10 at St. Stephen's Church, 676 Kearny Ave., Kearny.

A Belleville High School Graduate, Father Ward was ordained May 31, 1980, after studies at Seton

Hall University and Immaculate Conception Seminary.

Rev. Ward in the coordinator of 7th and 8th grade Religious Education Program and Confirmation Program. He is also the moderator of the Elementary Religious Education Program and High School Youth Group.

As chairman of St. Stephen's Liturgy Committee, Father Ward coordinates all parish liturgical services. He also serves as director of the parish Pre-Cana Program and as an advocate for the Archdiocese's Marriage Tribunal.

Father Ward graduated Holy Family School in Nutley in 1968, then attended Essex Catholic High School for one year, and graduated from Belleville High School in 1972.

He served his first year as a priest in Holy Trinity Church in Westfield, he then moved to St. Michael's Church in Cranford, and then served at Madonna Church in Ft. Lee. He has been at St. Stephen's for four years.

A reception is scheduled in the church hall following the Mass.

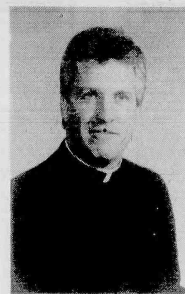

Father Gary C. Ward

## PBA Golf Outing Monday

The fourth annual Belleville PBA Local 28 Golf Outing will begin at 10:30 a.m. Monday, June 11 at the Forest Hill Field Club in Bloomfield, according to PBA President Tony Wieners.

A barbecue lunch starts at 11 a.m. and duffers will take the course

with a "shotgun" start at 12:30 and hit 18 holes before dinner.

Donation for the fall-day affair including the barbecue, golf, carts, lockers, cocktail hour and dinner is \$150, dinner only is \$75.

For more information, contact Belleville Police headquarters at 450-3333.



**VOLUMES OF KNOWLEDGE SHARED** - BHS grads, class of '41, June and John Petro recently donated more than 200 back issues of National Geographic Magazine to the Belleville Middle School Library. Here, June and John, left, discuss the many ways the resource material will be tapped with BMS librarian Miriam Chesner, science teacher Vincent D'Antoni, and 8th grader Keith Dovicic. Photo by Anthony Buccino.

## Belleville POLICE BEAT

Eric Poole, 40, of Newark was charged with shoplifting a K-Mart last Friday evening. Store security reported that they observed Poole concealing 10 tubes of tooth paste and 16 packages of men's underwear on his person. The estimated value of the merchandise was \$114.62. Poole was brought to police headquarters and charged, then released on his own recognizance. He is scheduled to appear in municipal court August 1.

A 1989 Chevrolet Celebrity reported stolen June 1 from in front of a Union Ave. address was recovered later the same day by Belleville Police.

A 14-year old Newark youth was charged with shoplifting from a Belmont Ave. supermarket June 1 at about 10 p.m. Store security observed the youth attempting to leave the store without paying for a carton of cigarettes. The youth, described as 153 lbs., and 6' tall was turned over to Belleville Police. After being charged, the youth was later released to his parents.

A Belleville youth was relieved of his bus pass by a suspect described as a black male, 20 years old, with a slim build, wearing an Afro hairstyle, a white shirt, blue pants and a tie. The youth told police that the man approached him at the bus stop and asked to see the boy's bus pass. The suspect then confiscated the pass and told the youth it was bogus. Belleville police have contacted the supervisor at the Big Tree NJT garage, and transit officials are investigating.

An Academy St. resident reported that she left her pocketbook on a chair near an open door in her apartment and when she returned, she found it missing. The bag contained assorted personal property including various credit cards.

Employees at the Krausz's store on Franklin St. reported a shoplifter June 3. Employees said that a white male, about 6' tall, wearing blue sweat pants and a shirt, walked to the freezer and

took a frozen cheeseburger and cheese and stated he wasn't paying for it. The suspect then exited the store and got into a vehicle being driven by a female and headed north on N. 8th st.

A Franklin St. Krausz's employee reported a robbery June 4. According to the report, the suspect, described as a hispanic male, took a gallon of milk and said he wasn't going to pay for it. He then picked up assorted cakes and pies and threw them at the store employee. The suspect was last seen in a 1982 or 1984 Oldsmobile Cutlass heading east on Heller Parkway.

An attempted burglary was reported at Star Caterers on Newark Ave. June 2. According to the report an attempt was made to force open the rear door of the business. The door sustained damage but no entry was reported.

A portable word processor was reported stolen from a car parked on Brighton Ave. June 1. The owner observed the passenger side door had been vandalized and the word processor missing.

The owner of a 1986 Ford Bronco parked on Washington Ave. reported his stereo radio was stolen May 23.

A 1985 Dodge Lancer reported stolen from a Watchung Ave. parking lot May 22 was recovered in Newark May 23.

A circular saw and a screw gun valued at about \$400 were reported stolen from a pickup truck on Prospect Ave.

Sirrow Johnson, 18 of Newark was held on \$500 bail after he was charged May 22 with operating an unregistered vehicle.

Belleville police announced new, tougher penalties for drivers who pass a stopped school bus or illegally park in a handicapped designated space. The minimum mandatory penalty for first time offenders convicted of passing a stopped school bus while its flashers designate it is loading or unloading, is a \$100 fine and 1-15 days in jail, plus 5 points on the driver's license.

The penalty for illegally parking in a handicapped designated space is \$25 under the town ordinance and \$50 under state law for the first offense. New, increased penalties are impending for illegally parking in handicapped spots.



**SCHOOL 4 FIFTH GRADERS RECYCLE** - Lisa Falduto's Fifth Grade class has been leading the school's efforts in recycling aluminum cans. From left, Yira Chullamadana, Robert Hertling, and Jorge Vincenzetti.

## County executive candidate meets with senior citizens

Sheriff Tom D'Alessio, Democratic candidate for Essex County executive, recently met with more than 20 of the county's senior citizen leaders to find out how, once elected, he can provide more efficient services for this segment of the community.

"You comprise the fastest-growing segment of our population," D'Alessio said, according to a press statement.

"That is why I've asked for you to share with me the concerns and issues that confront our elderly population today. Your needs have changed over the years, and the services you now receive must be reviewed, expanded and updated."

Senior Chester Bryant, who traveled by bus from Newark to the Bloomfield Civic Center, where the forum was held, said he had several concerns: exploitation, mobility, business affairs, and loneliness.

## County assessors install officers

The Essex County Assessors Association installed their new officers at a luncheon meeting held in Newark, May 17.

Robert Gaccione, Essex County Tax Board Commissioner, issued the oath of office to all incoming officers. Beginning their two year terms are: President James Gibbs of Irvington; Vice President Joseph Frisina of Newark; Treasurer Edward T. Coll of S. Orange; Secretary George Librizzi of Cedar Grove.

Outgoing president John Murray of Milburn and past secretary Evelyn Lacitello were presented with plaques for their dedication to service to the association.

Edith Wayne, a Bloomfield resident for 35 years, said senior programs in her town were limited. She would like to see them expanded.

"We have to visit other towns for activities," she said.

A Verona resident said seniors' needs include housing, home care, and more security.

D'Alessio told the seniors of his awareness of the need for more security, and described ongoing activities of his department. He shared with them ways they can increase safety at home and on the streets.

D'Alessio said he would give senior concerns priority attention.

"The next county executive must bring an efficient and cost-effective system of delivery of services to you. We will cut duplication of efforts and spend less on the administration of programs," he said.

"We will look at senior health care, day care, transportation, housing, recreation, safety and companionship."

In addition, the candidate said, "With leadership, we can create public/private partnerships that will benefit our older residents. And we can help one another."

D'Alessio cautioned the seniors as to future program funding, saying, "The hope of increased funding for all services is if dim."

"We will take a fresh look at home and family structures and support. We will look at old policies and design new ones," he promised.

"I want to communicate to the public a sense of obligation for seniors. They have made numerous contributions. They have taught us, raised us. I want Essex residents to respect your accomplishments."

## Golden Comments

By Jim Golden

The great debacle of the savings and loan scandal had been looming for years without touching unsuspecting depositors. Banking rogues and swindlers paraded across the business pages and through the courts, accused of looting large sums. Lax state and federal regulators failed to figure out what was happening, and casual politicians indifferently looked the other way, while accepting millions in campaign contributions. Like the sums involved, the scandal was too big and abstract for most people to grasp or understand.

In recent weeks an uneasy chill of a spreading slump in housing prices suggests that the S&L (Savings and Loan) problem had a great role in this huge loss in real money, and how can it be repaid? There is talk of a credit crunch, maybe a recession? How is it going to affect all of us?

The answers are depressing, and getting worse as the price tag ratchets up. The scandal was by any measure the worst in U.S. history, a 10-year loss of \$250 billion that was stolen or wasted and must be repaid. That's \$1,000 for every man, woman and child in America, not counting the interest that we will go on paying for the next 40 years.

It is an unfair drain on honest citizens to pay the piper for knaves and fools, and it will hit the young and poor harder than the old and rich. The bill will be a drag on the economy and could trigger recession. It will curb our standard of living. We will feel it most in choices we must forgo: roads and clinics unbuild, educational programs untried, job retraining that won't happen. And the victims are all of us, from the low-income residents evicted from a Phoenix housing project to the unborn children who will still be paying the tax bill four decades hence.

The S&L scandal is only part of a mountain of bad debt that lawmakers have allowed to pile up in recent decades. There is an additional \$100 billion to \$150 billion to be written off in government-guaranteed loans to millions of private interests. Worst of all, the nation's commercial banks may be next in line. Like the \$945 billion in S&L deposits, their \$2.5 trillion deposits are unconditionally guaranteed by Uncle Sam. Many banks are playing out a script remarkably like the follies of the S&Ls, to much the same official indifference. If their watchdog, the Federal Deposit Insurance Corp., were to close all the ailing banks it is now permitting to operate, its \$14 billion insurance fund might be exhausted overnight. Official Washington scoffs there's nothing to worry about — "The FDIC is not in question," a Treasury aide suggested, but outside experts dispute that.

Ray Dan Brumbaugh, the Stanford economist who first predicted the S&L collapse, says, "The administration and Congress just don't want to acknowledge the problem. This is deja vu all over again. You can't believe it's happening, but there it is."

The huge sums destined to be sucked down the drain by the S&L crisis (\$250 billion) could easily fund some of the country's biggest wish lists. As follows: Defense: Cover cuts slated for the next five years or buy 132 B-2 bombers, 40 Aegis cruisers and 100 Seawolf submarines. Education: Fully fund every existing government program from preschool through college — for the next four years.

Health care: Provide universal insurance and long-term care for the elderly and disabled for nearly four years. Environment: Fund a 20-year coast-to-coast project to tackle the country's mounting hazardous-waste problem. Infrastructure: Overhaul the nation's water systems, repair all bridges and have money left over to start fixing the highways.

Operators wreaked the damage: Taking advantage of permissive rules, inept regulators and trusting depositors, S&L wheelers-dealers prospered by sinking other people's savings into high-risk real-estate speculations.

The government's bailout agency is still having trouble selling and closing S&L's and peddling foreclosed real estate and the Resolution Trust Corp. got permission to mark down some 30,000 properties by up to 20 percent.

## Craig Wagner to preach at Belleville Assembly of God

Evangelist Craig Wagner will be on hand for revival services being held Sunday, June 10 through Thursday, June 14, at the Belleville Assembly of God church, 174-178 Holmes St. Two services will be held Sunday, one at 10:45 a.m. and one at 7 p.m. Weeknight services will begin at 7:45 p.m.

Wagner is an anointed minister who has served as an evangelist to more than 150 churches throughout northeastern United States. He appeared recently as a guest on the 700 Club television show, and is now the 1990 Northern New England District Evangelist for the Assemblies of God churches.

Wagner is a graduate of Valley Forge Christian College, Wheaton College Graduate School and currently is matriculating at Temple University for his Ph.D.

"Rev. Wagner ministers as a uniquely qualified speaker from both a theoretical and practical perspective," according to Rev. Anthony Di Quattro, pastor at the Belleville Assembly of God church. "Friends, come and experience an encounter with Christ through the dynamic ministry of evangelist Craig Wagner."

For more information about the evangelist's visit, call 759-2527 or 667-6483.

## Brilliant values



1 ct TW\*  
\$1999  
Almost-A-Carat  
TW\* \$1499

Quality engagement rings set in lovely 14K gold with side diamonds for extra brilliance. All unconditionally guaranteed. Ask about our Affordable Payment Plans.

\*All weights approximate  
†80-85 ct

Open A Corbo  
Charge Account Now.

*Corbo Jewelers*  
The Corbo family  
a tradition in fine jewelry

BERGEN MALL • BLOOMFIELD • BRICK PLAZA • CLIFTON • OCEAN COUNTY MALL  
• ROCKAWAY TOWN SQUARE • RUTHERFORD • SEAVIEW SQUARE  
ALSO IN YORKERS AND VALLEY STREAM, NEW YORK

## Introducing National Tax Credit Investors II

A \$50,000,000 Offering

Subject to an increase to up to \$100,000,000

Minimum Investment: \$5,000

National Tax Credit Investors II intends to acquire investment interests in newly constructed, existing, or rehabilitated apartment complexes that are eligible for Federal Tax Credits. Call today, if you would like more information, including a Prospectus, concerning this investment opportunity.

Call Sean Cheney at  
(201) 890-5316 or (800) 322-0134.  
Or mail this coupon.

## Thank you PaineWebber

Sean Cheney, PaineWebber  
65 Witherspoon Boulevard, 3rd Floor, Wayne, NJ 07470-7001  
(201) 890-5316 or (800) 322-0134

Please send me a free Prospectus, which includes all charges and expenses, which I will read carefully before I invest, and pertinent information regarding National Tax Credit Investors II.

Name \_\_\_\_\_ (Please Print)  
Address \_\_\_\_\_  
City \_\_\_\_\_ State \_\_\_\_\_ ZIP \_\_\_\_\_  
Home Phone \_\_\_\_\_ Bus Phone \_\_\_\_\_  
I am presently a client, please include my investment account number \_\_\_\_\_  
Member SIPC

This advertisement is neither an offer to sell nor a solicitation of an offer to buy the securities described herein. An offer is made only by the Prospectus. Neither the Securities and Exchange Commission nor the Attorney General of the State of New York has passed on or endorsed the merits of this offering. Any representation to the contrary is unlawful.

**Quality  
Shoe & Handbag  
Repairs**  
Most Work Done  
While You Wait!  
*Plaza Bootery*  
Where Fit Is Always Guaranteed  
483 Franklin Ave., Nutley  
867-8964

**FREE  
Hearing Tests**  
Call for Appointment  
**NUTLEY  
HEARING AID  
CENTER**  
683 Bloomfield Ave., Nutley  
284-1107

**It's time for an insurance check-up**  
WE COVER PERSONAL WATERCRAFT  
Jet Skis • Boats • Wave Runners, etc.  
Life • Motorcycle • Homeowners  
Condo • Renters • Business  
Auto Protection  
**TROISE INSURANCE AGENCY**  
"WHERE QUALITY COVERAGE COUNTS"  
172 Washington Avenue, Belleville  
Mon. - Fri. 9 AM - 5:30 PM • Sat. 9 AM - 12:30 PM • 759-4100  
Member Belleville Chapter of Commerce  
NOTARY PUBLIC

**IT'S TIME TO  
TAKE IT OFF!**  
55 WASHINGTON STREET  
BLOOMFIELD, NJ. 429-2229  
Lose weight naturally, safely and without pills or pre-packaged foods. Your individually designed program will have you losing 2-5 lbs. a week.  
• Body Composition Analysis (Body Fat %)  
• Tri-Weekly Individual (Weight-In) Counseling Visits  
**Introductory Special Now Being Offered**  
• Free Consultation • No Pressure  
• No Obligation





JOINING THE INAUGURATION - State Senator Carmen Orechio talks to Joe Restaino, the newly installed president of the Belleville Senior Citizens Tuesday Club. Photo by Joe Sklar.

## 'Repair the earth'

Repair the earth. It's as simple as planting a tree. That's the advice Mrs. Waldron's third grade class at St. Peter's School has taken to heart, with the enthusiastic encouragement of principal Sr. Pat.

The class planted a 5 ft. Dogwood tree April 27 at the front of the school building as its contribution toward Global Releaf, a national tree planting program.

The tree planting was made possible through the generous cooperation of Mr. Bob Young, president of Young Landscaping in Fairfield.

Repair the earth. It's as simple as planting a tree. That's good advice for all people in Belleville says Sr. Pat, Mrs. Waldron and the students in her third grade class.



GRADE THREE PLANTS A TREE - Students in Mrs. Waldron's 3rd grade class at St. Peter's School have started to 'repair the earth' by planting a 5ft. dogwood tree in front of the school.



SENIOR CITIZENS TUESDAY CLUB INAUGURATION - (front row, from left) Trustee Yvette Santoro, corresponding secretary Eunice Conover, treasurer Helen Heizenreder, Sgt.-at-Arms Chris Rotonda. (Back row, from left) president Joe Restaino, trustees Vincent Matarazzo and Kay Giacona, vice president Anthony Arantelias, parliamentarian Pat Rotondo, recording secretary Dorothy Barbig. Photo by Joe Sklar



PENPALS MUG FOR THE CAMERA - School 8 Second Graders met their penpals in person and stood together for pictorial moments.

## Post 105 installs officers

The Belleville American Legion Post 105 installed its newly elected officers Saturday, May 12.

Installed were Commander Larry Farrington, 1st Vice Commander John MacKenzie, 2nd Vice Commander William Newmeyer, Adjutant Ralph E. Aull Sr., Finance Officer Henry E. Tynan, Chaplain John Nolter, Historian Richard Wyllie, Sergeant at Arms Edward Stabinski, Service Officer Pat Con-

duro, Judge Advocate Ray Brown, Ritual Officer Ray Kinsley.

Also installed was the Executive Board consisting of Joseph Wynn, James Malek, Lincoln Evans, Edward O'Neil and Leon Brundnick.

Past Commander of the American Legion Post Ray Brown was elected Essex County Commander on May 19.

## Plaza men's store the alternative

"New Jersey's Best Kept Clothing Secret"

For The Man Who  
Has Everything...  
...give him a Gift  
Certificate for  
Father's Day



Enter our Drawing for a  
\$50 Gift Certificate  
for Dad

No Purchase Necessary

Open Sunday, June 10 - 11 am - 4 pm  
Mon. - Fri. 9:30 am - 9 pm; Sat. 9:30 am - 6 pm  
Closed Father's Day

363 Franklin Ave., Belleville • 759-0019

(CHANNEL SHOPPING CENTER)

— FREE PARKING —



PENPALS MEET IN PERSON - Second Grade students in Mrs. Celeste Brucalero's class at School 8 finally met their penpals from Central School in East Hanover.

**NUTLEY HOBBIES INC.**

285 Franklin Ave.  
Nutley, N.J. 07110  
667-0247

Electric  
Trains

Arts and  
Crafts

Doll Houses  
and  
Supplies

And  
Much More!

Remote Control  
cars, planes, boats

Have you ever considered yourself a "deluxe" employee? Why not let us consider you a "DELUXE" employee.

**DELUXE CHECK PRINTERS**, a fortune 500 company has immediate full and part time openings for reliable, ambitious people in the following areas:

### FULL TIME

- ORDER ENTRY (Requires 50 WPM of accurate typing)
- CUSTOMER SERVICE
- ORDER ANALYZER
- BINDERY WORKER (Cutting, Shipping, Misc.)

### PART TIME

- ORDER BILLER 12 pm to 4 pm
- ORDER SORTER 12 pm to 4 pm

### CHECK OUT OUR BENEFITS!

Amount our many benefits that all full-time permanent employees are eligible for are health care coverage, dental & vision care, stock purchase, profit sharing and more.

If you are interested in a challenging career with a future and in working among the best in the industry, apply in person from 9 am to 2 pm or call for a more convenient appointment.

**DELUXE**  
CHECK PRINTERS

An Equal Opportunity Employer M/F

779-5000

1155 BLOOMFIELD AVE.

CLIFTON, N.J. 07012

**N.J.'s Premier Oldies Dance Club & Restaurant**

**N.J.'s Best "HAPPY HOUR"**  
Comp. Buffet  
\$1.50 Bud./Ice  
Drafts  
Tues. Thru Fri.  
4-7 P.M.

**EVERY FRIDAY**  
**ROCK N' ROLL DANCE PARTY**  
Cruise on down to the HOP'S  
Rock n' Roll Dance Party w/ Oldies D.J. Sal Boy

**EVERY TUESDAY**  
**TUESDAY NITE FEVER**  
D.J. Sal Boy  
Spins the 70's best Disco Hits  
• Donna Summer  
• Bee Gees  
• Cool & The Gang  
• much more

**COMING**  
**ATTRACTIONS**  
Tues. June 12  
**The Tramps**  
"Disco Inferno"  
Thurs. June 14  
**Acappella Doo-Woop Spectacular**  
• Remaining Few  
• Delmonicos  
• Magic Moments

**Tonight THURSDAY JUNE 7**  
**Johnny Maestro & The Brooklyn Bridge**  
And Our Special Fashion Show

**LADIES NITE**  
EVERY WEDNESDAY • FREE ADMISSION  
**LADIES DRINKS \$1.00 • 8 - 11 PM**  
**CONTESTS ... PRIZES**

Call for Dinner Reservations & Directions **748-1331** Entertainment **429-0076**  
6-12 Willow St., Bloomfield - Open Tue-Fri. 4 P.M.-2 A.M. - Sat. 7 P.M.-2 A.M.

## The community is invited to Family Month at BLOOMFIELD CHIROPRACTIC CENTER

The Entire Family Can Have Their Spine  
Checked For A \$50 Fee.  
(1 person examination and x-rays, normally \$135)

### includes

- ★ Spinal Examination
- ★ Posture Check
- ★ Spinal X-Rays (if necessary)

### CALL:

**Dr. Susan M. Guarino, Chiropractor**  
858 Joralemon Street, Belleville, N.J. 07109  
**759-3690**

"Your family's health is important to us!"

**Meyer's CAFE RESTAURANT**

is pleased to welcome you  
to the Grand Opening Celebration  
of our  
**BRAND NEW DINING ROOM**  
Join us for complimentary Food and Drink  
**Saturday, June 9 • 10 am - 2 pm**  
Enjoy **LIVE ENTERTAINMENT BY "JIMMY"**  
5 pm to 10 pm

Featuring Our Special European Buffet  
— Imported Beer & Wine —  
Come with your Friends  
and have a great time!

Your Hosts: Karl & Karin Meyer & Staff  
**227 Franklin Avenue • Nutley**  
**667-8587**

## OUR OPINION

### The \$119.99 shovel

Following last Thursday's official groundbreaking ceremony for the Public Safety Complex addition to Town Hall, Mayor Pizzi, who had about 30 days left in office stood holding the shining spade. What got our attention was not how brightly the spade glistened after the ceremony, but a sticky piece of paper just below the handle.

We thought we were reading wrong. Sometimes, we thought, we can mistake an item's inventory number for a price tag. That happens on fruit, like 2249 on oranges, \$22.49 is a lot to pay for oranges; we wouldn't buy them for that much money. The oranges would rot before we spent our money on them. But we are usually able to find the price of oranges in big numbers above the carousel, out in the open and easy to see.

That's all fine for oranges, but what we saw on that spade in the mayor's hand, bothered us. It looked like a price tag for 11999. That would be a lot of money to spend for a shovel, even one as shiny as the mayor held. Could it be that the shiny spade the mayor held had cost \$119.99?

If we figure that the spade is as expensive as the rest of the complex, then what's \$119.99 when compared to \$5,395,000. Oh, let's not compare apples and oranges.

When we asked the mayor if that was actually the price, he said it was, but that it wasn't an ordinary shovel. This is a special shovel, he told us. It goes in a display case we're going to have built in Town Hall, he said. We're going to put all our names on it, you know, the names of the people who put this whole thing together, he said.

We were relieved that the township didn't squander \$119.99 for a shovel for our parks department people to dig holes, even though the parks department people are probably deserving of the best quality material to dig the best possible holes to plant some trees or other such important job. They could probably buy quite a few shovels for \$119.99.

But, (there's always a but) one thing bothers us about this \$119.99 shovel business, it's that none of the present commissioners will be in office when the public safety complex is completed in a year or so. Their terms expire in less than a month, you know. But as for people in power to order a \$119.99 spade engraved with names on it of people who contributed, we wonder who will type out the list when the engraver calls for it.

Do the commissioners plan to have it engraved now and store it in some secret cavity in town like the Dead Sea Scrolls, then amazingly surface with the shovel already engraved with their names in when the project is complete?

Well, as most people know, a new council will be sitting in Town Hall as of noon July 1. And those people don't wax lightly the thriftless spending taking place in the last days of Pompei. Oh, you could point to the savings they sought when then limited the invitations to the groundbreaking. Seven new council people were not invited, nor were they notified of the groundbreaking, except through idle rumors. Look at the postage and fax money saved there!

We asked a few of the new council people why they were not at the official groundbreaking of the \$5,395,000 public safety complex, and we were told that they were not invited.

They were more polite than we would have been. They didn't go where they were not invited. They weren't paying for the shovel, and nobody bought coffee or doughnuts, so why show up where you're not welcome. It's not their bag of nickels yet.

Perhaps, on July 2, we'll see the new council parade to the garden center where the spade was purchased, and ask for our money back.

Oh, the council will be reasonable, they'll allow for depreciation for nicks and scratches, but with a little luck and some smart talking, they ought to be able to get our tax money back.

Then, next year, if anyone wants his name on a spade in a display case in Town Hall, he should donate the shovel and the cost of engraving, and the plaque should read something to the effect, Belleville Public Safety Complex, paid for by the taxpayers of Belleville.

Thank you very much.

### Continue funding

Alice Ricci, executive director of the Community Mental Health Administration, recently used the forum of Mental Health Month of May to call attention to the problems of the dually diagnosed youth, i.e. young people suffering from both substance abuse and emotional disturbance.

We wish to echo her concern before the month ends. There is after all no end in sight for the problem.

One problem she notes is there are few programs designed to help those people.

Many of them, because their requirements are complex and serious, become involved in the criminal justice system: There, their problems are compounded.

More research is needed in this area, but as Ricci points out there will be the temptation to withdraw support because of the difficult economic problems about to surface.

We trust the state government will not yield to that temptation and continue to fund mental health at anyway its present levels.

## YOUR OPINION

### 'I am what I am'

To the editor:

Please accept this as an open letter to the good citizens of Belleville, as well as to you, as editor.

May I extend my sincere personal thanks to those 2,400 citizens who believed in me and who cast their votes for me on May 8th. To those most gracious property-owners who allowed me to place a campaign sign on their property, my deepest gratitude. To those campaign workers who stayed loyal to the end, my heartfelt appreciation. To those friends who stayed loyal as true friends always do, my everlasting friendship. To my family who have stayed by me and supported me, and tolerated me through these six campaigns now, my love beyond words. You have demonstrated what 'family' is all about.

The Belleville voters, that approximately 40% of the eligible voters who actually voted, spoke out for 'change', loud and clear. Some political Monday-morning-quarterbacks have suggested that any 'family name' didn't stand a chance because the desire for 'change' was so complete.

To that extent, the election was a success since none of the incumbents who ran for re-election were re-elected. Belleville has rid itself of its recent three year embarrassment, Belleville now has its change!

Belleville now has a chance for a newer and brighter future. Hopefully, the seven newly elected council persons will put service beyond self and make that brighter future a reality. I wish them their best possible success potential.

I have lost again. I am down, but don't you even begin to think that I am OUT. I am very much IN, IN as the conscience of the would-be wheeler-dealer politicians. IN, as the outspoken friend of the underdog, and critic of self-serving dictatorial so-called 'public servants' who bring disdain to the name.

The political experts tell me, that my kind of personality will never get elected, you must be a 'go-along' to get 'along' person to succeed in Belleville politics. Well, I am what I am. Honesty and integrity are not just words to me, they are my life!

Gabriel A. Nazzola

### Keep an eye on gov't.

To the editor:

My family and I extend our sincere thanks and appreciation to all our supporters who assisted us in my recent campaign for Councilman-at-Large. Although we were unsuccessful, we can all be proud of the fact that we ran a clean and honest campaign.

As a private citizen, I will continue to keep a vigilant eye on our municipal government and board of education, and I urge all our residents to do the same.

Best wishes to our new Town Council, to whom I pledge my support and offer my assistance. I will be looking forward to their fulfilling their campaign promises, especially the appointment of an outside, highly qualified, professional Town Manager.

Vincent J. Frantantoni

### C.C.B. says thanks

To the editor:

At this time I want to take the opportunity to thank all those that were involved in making our Annual Dinner & Dance for the Belleville High School scholarship fund a success.

My committee, the people that attended and the Branch Brook Manor staff for their services.

Again I say thank you.

Joseph Celfo  
President of Concerned Citizens of Belleville

### Letters Welcome

The Belleville Times welcomes letters, preferably 300 words or less, from readers. To be considered for publication, letters must be typed or legibly handwritten and must include the writer's address and daytime telephone number. Unsigned letters will not be published and names will not be withheld, unless publication would jeopardize the writer's personal or job security. We reserve the right to edit for length and clarity.

## The Archetypal man of the nineties

By Anthony Buccino

One Saturday, not too long ago, I helped my dear wife around the house. I didn't have much else to do, (forget about sleeping in, once the kids arrive, the honeymoon's over). I went something like this:

By the time I caught up with her, she had already, what she called, "stripped the bed" down to the mattress. I saw odd little designs in the quilt stitching I had never noticed before. We piled up the linen to bring it down to the washer.

"Okay, partner," she said, since I was helping out, "I'll get these dirty sheets downstairs and start the wash. While I'm gone, you can turn the mattresses over. Please be careful." She shook her head for some reason, "try not to knock over the lamp or the table."

Before I knew it, I had the mattress back on the box spring with all its lumps redistributed. I was admiring my work when she came in with the clean sheets. I recognized them immediately as the ones which, only the Saturday before, with the aplomb of a novice navy flagman, I had folded myself. As she unraveled them, I could quickly tell from their neatness that she had refolded everything after I had gone to sleep.

Getting the clean sheets to lie placidly on the bed was the real challenge of helping out. I've remodeled basements and cleaned the winter muck out of our house's leaders and gutters — but those chores are a Saturday afternoon nap compared to making a bed.

"Fold it over...no, flip it...no, that side

comes to me — and that end goes down at the bottom." The kids in "Cabbage Patch" were doing handstands and head stands until I could get the sheet going the right way.

"Stretch the elastic part onto the corner."

Hmmm, that's easy enough, I can see it's not because I'm so much stronger than my wife; I just saved her manicure and now her fingernails won't have to be wrapped.

"Next comes the top sheet," she said, as she flipped my half of the sheet across the bed. We tried to get our corners to billow in sync. It took the utmost coordination on my part. I wondered how she could ever do this alone.

"Over again, you've got it upside down," she said. "No, that dull side faces up. THAT is the bright side. Do you have enough there to tuck in?"

"Sure do," I muttered, this work was getting to me.

"Send some back here, I can't tuck any in. Now fold over the top, about this much. No! Don't start tucking the bottom. Wait a sec! Finish the fold on top. Now, we can do the bottom. Tuck in the bottom all across...yeah, that's it. Then fold it in like this, see? It's a hospital corner."

Whoever invented it, I thought, should be in a hospital.

"NO. No, like this. Watch. Fold it out, over — then tuck. Yeah, that's sort of it. Now, fold — no, tuck it in. That's it. You've got it! Great job! Now, reach behind you and grab the corner."

"The what?" I couldn't begin to imagine

what I should be grabbing.

"To you, it's the bedspread." Now, SHE was beginning to mutter. "Not to anyone else...to anyone else, it's a comforter."

"Gotcha!" As I tried to sort out my corners from hers, I asked, "which way to these Cabbage Patch faces?"

"Towards the door."

"Won't the sun be in their eyes?"

"Don't give me a hard time, okay? I thought you wanted to help."

"I can't learn if I don't ask questions," I said as I thought of yet another question. "Are those stuffed animals well trained?"

"What are you talking about?"

"If this was MY job, I'd have those bears and — uh, whatever THAT is — trained to jump back on the bed when it's ready."

"That's very nice, dear, maybe with a lot of practice, you can do this job every day." She made the final tuck on the COMFORTER and said, "Now, let's to the kids' bed."

Making the bed got easier by the end of the morning. My wife was so proud of me, she was ready to rent me out to the other wives on the block. I was ready for lunch, then a nap. During lunch she suggested it would be a good day for me to caulk the tub, mow the lawn, fix the gutters and downspouts and tune up her car. I offered to read the classified section of the thin Saturday paper, to find myself a job from sun to sun on Saturdays — one that might last at least until the kids can help their mom around the house.

### From the Governor's Desk

By Jim Florio  
Governor

April ended with a spate of stories about my first hundred days in office — a tradition that dates back to Franklin Roosevelt. Some people compared my level of activity to FDR's, which was flattering.

But I know that the real test comes after the first hundred days. I will be

judged by whether I've helped New Jersey to continue to be the place of opportunity for our children that it has been for us. FDR once said, "The people want action and they want action now." That was true when he took office 57 years ago and it's true today in New Jersey.

For too long we've put off dealing with major challenges. So I've put into effect a tough, new law to reform an unfair car insurance system that charged drivers too much and demanded too little from insurance companies. I've appointed the nation's first environmental prosecutor to crack down on polluters who endanger our drinking water, our air and our beautiful Jersey shore. And I've set out to cut out waste in government. Calling back state cars was just one step I took to make sure hardworking men and women get a dollar's worth of value for every dollar they send to Trenton.

And now I'm trying to put our state's finances in order. You can't spend what you don't have. Anyone who has put together a family budget knows that. But that's exactly what the state has been doing.

I've ended the runaway state spending spree by slashing two billion dollars from the budget. The budget I proposed is actually smaller than last year's. Every

department is feeling the pinch and we've reluctantly had to cut some programs that, really, help people.

That has to happen so we can get our state back on sound financial footing; so we can maintain New Jersey as a state of opportunity.

At the heart of my proposal is a way to bring real property tax relief. High property taxes are forcing hardworking people out of the homes they built up over a lifetime. I want to change that.

Under my plan, families that earn less than \$65,000 a year can get up to \$300 in property tax relief, if the property tax they pay is more than five percent of their income. We'll finance this by increasing the state income tax for those most able to pay. For four out of five families in New Jersey that earn \$70,000 a year that will mean no income tax increase at all. They won't pay a penny more.

This plan has led to another comparison: with Robin Hood. That's one with which I'll have to disagree. My proposal is not about stealing from the rich and giving to the poor. It's about helping the families squeezed in the middle, which happens to be most of us.

For too long, our state has made the middle class people pay the freight of out-of-control spending. It's time we cut the middle class a break.



Gov. Jim Florio

## Belleville Times

Serving Belleville Since 1909

U.S. PS 482-220

Publisher: Frank A. Orechio

Editor: Anthony Buccino

Assistant to the Publisher:

Annie Ziem

Social Editor: Helen Maguire

Sports Editor: Michael Lamberti

Published Every Thursday

At 165A Washington Ave.

Belleville, N.J. 07109

Advertising Mgr.: Celeste Federico

Art Director: Diane Lombardi

All directions call:

759-3200

Annual Subscription \$14.00

Senior Citizens \$7.00

Second-Class Postage Paid

at Newark, N.J.

Postmaster: Send address changes

to The Belleville Times

165A Washington Ave. Belleville, N.J. 07109



# BOOKMARKS

By Adrea Cohen

## Revitalize your business

If you are interested in revitalizing your business, the Belleville Public Library has three new titles you may be able to use. "Creativity in Business: A Practical Guide for Creative Thinking," by Carol Kinsey Goman, Ph.D. is a guide to help those develop and utilize more creative ability in their daily work. "The Entrepreneur's Guide To Preparing A Winning Business Plan and Raising Venture Capital," by W. Keith Schilt, is designed especially for owners of businesses in need of capital. In addition, it will provide bankers, investors, financial planners, CPA's and others in the financial community with information useful for their clientele. "Street Smart Marketing," by Jeff Slutsky is a book packed with proven, inexpensive techniques that you can put to use right away, using resources readily available in any neighborhood or community.

## Summer reading program

Tour the world in the James J. Cozzarelli Jr. Children's Room this summer with a special summer reading program. A new country will be highlighted each week. The starting date of the program is June 26, with registration taking place throughout the week. Bring in a photograph of yourself to put in your passport to summer fun. June 26-29 is Native America Week.

A special program featuring Gerry Fierst, storyteller, with tales from other cultures, will take place June 26 at 10:30 a.m.



Marlene French, Director of Volunteers, Clara Maass Hospital, stands next to her exhibit from Clara Maass Hospital, which was featured at the library in May for National Volunteer's Week.



Robert Ferris, left, earned first place for mixed media, and Elsie Cerami, first place for pastels, in the Belleville Public Library and Information Center Art Show, 1990.

## Earth Day exhibit

A Poster Contest for Earth Day, sponsored by the Kiwanis Club of Belleville, the Belleville Public Schools, and the Belleville Health Department, has resulted in a timely display on the first floor of the Belleville Public Library and Information Center. On exhibit are the posters of Mike Acuma, Grade 8; Michael Sobanko, Grade 8; Monica Hranka, Grade 5; Joe Rodriguez, Grade 5; Christine Lee, Grade 8; Brian Flor, Grade 8; Roberto Isales, Grade 5; and Brigette Laukaitis, Grade 5.

The exhibit was arranged by Mary Springer of the Belleville Health Department, Cindy LaRue, and Leigha White.

## Events upcoming

June 7 — Playreading Class at 1 p.m. at the Belleville Public Library and Information Center, 221 Washington Avenue. Call the library at 450-3434 to register.

June 13 — Feature film at 1 p.m. at the Belleville Public Library and Information Center, 221 Washington Avenue. Call the library at 450-3434 to register.

June 14 — Playreading Class at the Belleville Public Library and Information Center, 221 Washington Avenue. Call the library at 450-3434 to register.

June 16 — Father's Day Craft at 2 p.m. at the Belleville Public Library and Information Center, 221 Washington Avenue.

June 18 — Checker and Chess Game from 3:15-3:45 p.m. at the Shafter Branch Library, 30 Magnolia Street.

## Summer crafts

This summer the Belleville Public Library and Information Center will be offering craft programs for teens and adults on Mondays, Tuesdays and Thursdays at 11 p.m., beginning July 9 and continuing through Aug. 15. There will be special crafts programs at 11 p.m. on Thursday, July 19, 26, Aug. 2 and 9. You must be registered in advance to attend the craft programs.

## Ask your librarian

In a recent user survey, conducted by the Ocean County Library System of New Jersey, 87 percent of the items wanted were available by patrons through the system, 28 percent listed one or more items not found, according to the "Library Administrator's Digest," May, 1980, because patrons were not familiar with how to go about finding the information they needed that was available. The Belleville Public Library, as well as the Ocean County Library, want to help you find the books, periodicals, media that you need. Just ask your librarian for help. If we do not own a book or a periodical, we will call the state access system to try to locate the information you require, if it is available, or give you a referral.

## Actors wanted

Actors, those who like to read plays are being sought for the playreading class at the Belleville Public Library and Information Center, 221 Washington Avenue, on Thursdays at 1 p.m. at the library. Call the library at 450-3434 to register.

# Raymond O. Smith 13th Annual Scholastic Awards listed

The 13th annual Raymond O. Smith Scholastic Awards were held May 30 at Belleville High School. More than eighty awards and scholarships were presented to members of the senior class of 1990.

Valentinian John Matos, salutatorian Joseph Omby Reserve National at Scholar/Athlete Awards went to John Matos and Jennifer Budge.

The Chamber of Commerce Awards went to Michelle LoCoco and Dawn Amiano.

The Sherman Award went to Pummy Dhodi.

The Belleville Education Association Scholarships went to Joseph Ombsky, Paranjit Dhodi, Diane DeVincenzo, Mark Nakasian, Stacy Johansen. The B.E.A. Sandra M. Gottheimer Memorial Scholarship went to Joseph Ombsky. The Harry and Mabel Smith award went to Pummy Dhodi.

The Samuel J. Guiffrida Memorial Scholarship went to Dale Watkowski. The Samuel J. Guiffrida Memorial Crew Scholarships went to Dale Watkowski and Joyce

Burke.

The Belleville Columbus Day Committee Award went to Albert Leyson and Julienne Pedalino.

The Belleville Fire Officer's Local 229 scholarship went to Susan Auferio, who also received the Belleville Foundation Grant.

The Belleville Varsity Club William "Doc" Ellis Memorial Scholarships went to Diane M. DiVincenzo and Mia Hano. The B.H.S. Football Coaches Scholarship went to Ken Sainz. The B.H.S. Home and School Assn. Scholarships went to Michael Lidongo, Ralph Perma and Sam Pizzano. The B.H.S. Music Parents Assn. Scholarships went to Albert Leyson and Julienne Pedalino. The B.H.S. theater Awards went to Chris Alfaro, Bernadette Cerami, Michael Dias, Kim Fraone, Michael Luongo, Kim Fitzgerald.

The Belleville Middle School Home & School Assn. Scholarship went to Jodi Prosperi.

The B.H.S. vocational Foundation Scholarship Fund went to Marileia DeAmbrose and Lori Moyer. The Berkeley College of Business

went to Marc Parmenter. The Business Dept. awards went to Paul Conn, Michale Trupia, Marileia DeAmbrose, Maria Kondreck, Donna Mangione, Kristen Daddis, George Wallace.

The Challenge Team Certificates went to James Krupka, John Matos, Susan Auferio, Guarav Naggia, Kris Kriocki. The Citizens for a Better Belleville Scholarship went to Ralph Perma who also received the Concerned Citizens of Belleville Award.

The Cosmetology award went to Donna Torsello. The Charles J. Cuozzo memorial Award went to Victoria DeCeglia. The Elks Lodge of Bell. scholarship went to Joseph Ombsky and Paranjit Dhodi. The Emanoan award to Janice Galang. The Essex City. Legal Secretaries Scholarship to Ralph Perma.

The Foreign Language Awards to Dale Watkowski, Jennifer Salmon, Susan Auferio, Adriana Accurso, Mark Nakasian, Mia Hano, Joe Ombsky, John Matos, Albert Balkiewicz, Dora Engelbresten, Kim Fraone, Stacy Johansen, Danielle Collett.

Renee Gabbai Mem. Scholarship to Julienne Pedalino. Ted Gabbaite Mem. Scholarship to Marcello Di Giano. Ruth Glace Mem. Award to Donna Torsello. Italian Fiorente Soc. to Stacy Johansen. Jr. Women's Club Scholarships to Kim Fraone, Richard Matthews. Kiwanis Vincent J. Vitty Scholarship to Derek Chullianandana.

Math Dept. Awards to Dale Watkowski, John Matos, Guarav Naggia, Emilio DeGua, Joseph Ombsky, Michael V. Marotti Civ. Assn. to Michelle LoCoco, Jack McCabe Comm/Writing Scholar. Award to Ralph Perma. Optimist's Rocco H. Saletta Mem. to Diane DiVincenzo, Michael Luongo.

Orechio Civ. Assn. Scholarship to John Matos, Louis Cicenia. Passaic School of Drafting Scholarship to Jennifer Aiello, George Villano. P.B.A. Local 28 Salvatore LoCoco Memorial Scholarship to Michele LoCoco, Kimberly Fraone and Jennifer Salmon.

Philmore Assoc. Achievement Award to Michale Bruno Jr. School 3 award to Jennifer Salmon. School 4 award to Albert Leyson, Janice Galang. School 5 award to Ralph Perma. School 5 A.J. Gallombardo Scholarship to Joyce Burke. School 7 award to Susan Auferio. School 8 award to George DeGrandie, Michael Luongo. School 9 award to John Matos, Dale Watkowski, Danielle Coggett. School 10 award to Stacy Johansen.

Vac-U-Max scholarship to Guarav Naggia. Hoffman-La Roche Awards to Peter Dorizas, Dana Young, James Krupka, Jennifer Salmon, Joseph Ombsky. Technio Inc award to Guarav Naggia. Lloyd Engineering award to Susan Auferio. Metropolitan Tech. Inst award to John Matos. N.E.C. Nutley award to Gereen Salkowski. Bursch & Lomb Award to John Matos. Partners in Science Program to Guarav Naggia, Susan Auferio.

SEPPA Achievement Award to Elizabeth Morris, Anna Salino. S.G.O. Leadership Scholarships to

## Dangler honored

Mary Moore Dangler of Belleville was inducted into Alpha Chi, the national college honor society at Bloomfield College. Dangler is a Junior majoring in English who was among 34 students inducted into the North Jersey Beta chapter. Students must be juniors and achieve a 3.5 grade average to be inducted into the honors group.

Diane DiVincenzo and Paranjit Dhodi. Tri-Town Scholarships to Dina Tamburri, Stacy Johansen. Washington Workshop award to Laura Nordone. Yale Club award to John Matos. Yantacaw D.A.R. award to Janice Galang. Kenneth

R. Zarro Mem. scholarship to Paranjit Dhodi. Ernest Zoppi Mem. Scholarship to Stacy Johansen. James Messina Assn. Scholarship to Guarav Naggia. Caldwell College Academic Scholarship to Marguerite Ryan.

## NOW OPEN

# Ray's Classic PIZZA

Pizza • Hot & Cold Subs • Gyros  
Pastas • Dinners • Salads  
TAKE-OUT — FREE DELIVERY

133 Washington Ave., Belleville  
759-RAYS (7297)

# Plaza men's store

the alternative

"New Jersey's Best Kept Clothing Secret"

For The Man Who  
Has Everything...  
...give him a Gift  
Certificate for  
Father's Day

Enter our Drawing for a  
\$50 Gift Certificate  
for Dad  
No Purchase Necessary

Open Sunday, June 10 — 11 a.m. - 4 p.m.  
Mon. - Fri. 9:30 a.m. - 9 p.m. Sat. 9:30 a.m. - 6 p.m.  
Closed Father's Day

363 Franklin Ave., Belleville • 759-0019  
(CHANNEL SHOPPING CENTER)  
— FREE PARKING —



RESERVE YOUR SEAT EARLY...  
751-2727



Belleville Travel Service  
203 WASHINGTON AVENUE  
BELLEVILLE

INCLUDES:  
Round trip non-stop airfare  
(Delta Airlines)  
4 days/3 nights  
Anaheim Sheraton Hotel  
All ground transfers

SCORE BIG  
Savings

\$580. per person (double occ.)  
\$560. per person (triple occ.)  
\$540. per person (quad occ.)

Join Us In  
Los Angeles

Nov. 9th  
thru  
Nov. 12th

(201) 751-2727



Don't Miss This Fun Time!

Joseph J. Flannery  
formerly of 150 Carpenter St., Belleville  
is visiting the area over  
June 8 weekend

and is looking to renew acquaintances  
with old-time friends.  
Interested parties contact Shirley or leave  
message at:  
759-3990

# OBITUARIES

## William M. Thompson headed print company

A Mass for William M. Thompson, 86, of Belleville, retired as the head of a printing firm, was offered May 31 in St. Mary's Church, Nutley. Services were held at the S.W. Brown & Son Funeral Home, Nutley.

Mr. Thompson, who died May 28 in his home, had been president of the Thompson Printing Co. in Belleville for 20 years before his retirement in 1983.

Earlier, he had been an advertising production manager with the Shell Oil Co. in New York City. Mr. Thompson served as a major in the Army during World War II.

He was a member of the Forest Hill Field Club in Bloomfield. Born in New York City, Mr. Thompson lived in Jersey City before moving to Belleville 42 years ago.

Surviving are his wife, Genevieve; a daughter, Mrs. Janice McCarthy; a son, Gilbert; a sister, Mrs. Lillian Carroll; 11 grandchildren and 12 great-grandchildren.

## W. Vallance, 79

Services for William H. Vallance, 79, of Mantoloking, formerly of Belleville, were held May 30 in the All Saints Episcopal Church, Belleville. Arrangements were by the Weatherhead Young Funeral Home, Brick.

Mr. Vallance died May 25 in the Bethesda Memorial Hospital, Boynton Beach, Fla.

He was the owner and operator of the Sheffield Tool Manufacturing Co. and the Sheffield Precision Ceramic Inc., both in Kearny. He also was vice president of the Stewart Engineering Co. in Newark.

He was a member of the Wilkins Eureka Lodge 39 of F & AM and a charter member of the Kearny Rotary Club.

Born in England, he lived in Belleville before moving to Mantoloking.

Surviving are his wife, Barbara; two sons, Geoffrey and William; a daughter, Mrs. Elaine Pfoff; seven grandchildren and seven great-grandchildren.

## Mrs. Ida Rossi, 57

A Mass for Mrs. Ida Rossi, 57, of Belleville was offered June 5 in St. Anthony's Church, Belleville, following the funeral from the Zarro Funeral Home, Bloomfield.

Mrs. Rossi died June 1 in the Clara Maass Medical Center, Belleville.

She worked for the Franklin Dry Cleaners in Belleville for 12 years before retiring in 1979. Prior to that, she was a machine operator of the Peerless Tube Co. in Bloomfield for eight years.

Born in Newark, she lived in Belleville for most of her life.

Surviving are her husband, Edward T.; two daughters, Mrs. Phyllis Giangrande and Mrs. Anna Hensley; three sisters, Mrs. Natalie Plino, Mrs. Janet Nisozio and Mrs. Geraldine Sesta, and three grandchildren.

## Carmen Tobia, 83

A Mass for Carmen R. Tobia, 83, of Pine Beach was offered May 31 in St. Barnabas Church, Bayville. Arrangements were by the Carmo-Bolen Home for Funerals, Toms River.

Mr. Tobia, who died May 28 in the Country Manor Nursing Home, Toms River, had been a mailman with the Bloomfield Postal Service for 30 years before his retirement in 1952.

He was past treasurer of the Bloomfield Postal Credit Union. Born in Belleville, Mr. Tobia lived in Montclair before moving to Pine Beach in 1967.

Surviving are a son, Salvatore; a daughter, Betty; two brothers, Peter and Alex; four grandchildren and a great-grandchild.

## Adelina Zinna, 85

Mrs. Adelina Zinna, 85, of West Orange died May 29 in Orange Memorial Hospital.

A Mass was offered June 1 in St. Joseph's Church, West Orange, following the funeral from the S.W. Brown & Son Funeral Home, Nutley.

Born in Italy, Mrs. Zinna lived in Belleville for many years before moving to West Orange five years ago. She is survived by four daughters, Mrs. Dorothy Migliorelli, Mrs. Marie Matullo, Mrs. Dolores DeSimone and Mrs. Adahn Yochum; two sons, Anthony and Leonard; a sister, Mrs. Viola Risoli; 15 grandchildren and 21 great-grandchildren.

## Rachel Suppa, 79

A Mass for Mrs. Rachel M. Suppa, 79, a lifelong resident of Belleville, was offered May 30 in St. Anthony's Church, Belleville, following the funeral from the Zarro Funeral Home, Bloomfield.

Mrs. Suppa died May 26 in the Clara Maass Medical Center, Belleville.

She was a member of the Belleville Senior Citizens Club.

Surviving are two sons, Angelo and Frank; a brother, Sam Ruvo; four sisters, Mrs. Mary Carrillo, Mrs. Frances Reilly, Mrs. Antoinette Greco and Mrs. Rose Coppola; six grandchildren and five great-grandchildren.

## Alvera Melillo, 68

A Mass for Mrs. Alvera Melillo, 68, of Belleville was offered May 31 in the Holy Family Church, Nutley, following the funeral from the Zarro Funeral Home, Bloomfield.

Mrs. Melillo died May 26 in the Clara Maass Medical Center, Belleville.

Born in Jersey City, she lived in Belleville for nine years.

Surviving are her husband, Jerry; three sons, Gerard, John and Robert; two daughters, Mrs. Louise Budd and Mrs. Anita Smith; a sister, Mrs. Sara Losa, and five grandchildren.

## Anna C. Sena, 67

Miss Anna C. Sena, 67, a lifelong resident of Belleville, died June 2 in her home.

A Mass was offered June 6 in St. Anthony's Church, Belleville, following the funeral from the Zarro Funeral Home, Bloomfield.

Miss Sena was a packer for the Peerless Tube Co., Bloomfield, for 17 years before retiring five years ago.

She is survived by three brothers, Gerardo, Louis and Michael.

# RELIGIOUS VIEWPOINT

Gerald Fortunato, Pastor  
Silver Lake Baptist Church

## Who's Spiritual

What does it mean when one says, "I'm spiritual?" What are the marks of true spirituality? How do we become more spiritual? Spirituality has been a misunderstood concept throughout the entire scope of God's dealings with mankind. The Pharisees purposed to be spiritual by their showy religious acts. They prayed loud and long on the street corners. They banked their money into the coffers. They dressed in black and painted their faces with ashes to appear spiritual. The sad part is that this was hypocrisy, not spirituality.

The saddeuces tried to be spiritual by long faces that shunned every pleasurable and enjoyable experience. Such depressive living was not spirituality. It was pure misery.

One strand of Christianity tried to achieve spirituality by cloistered monastic living. They tried to be spiritual by ascetic ways. Some forbade marriage because it was non-spiritual. Others slept on nails to prove that they were spiritual. That is not spirituality.

The question of spirituality is still in debate today. Many stress legalism whereas others stress the use of Christian liberties as the mark of true spirituality. Being spiritual is not the length of your prayers or the frequency of your fasts. Just because you shut out the world and spend all your time praying and reading the word of God is not spirituality.

I have been told by people that they could not come to church because they had to stay home and pray. Bible reading and fasting are the roads that lead to true spirituality. True spirituality is the ability to temper all of your activities with spiritual principles. Jesus spent most of his time on earth dealing with people.

A spiritual man is one that does his work well and allows it to reflect Christ. He does not neglect his family to become spiritual. As a father he loves and cares for his children. He sees that they enjoy life and Christian activities. I know a husband and wife that raced to church every night and left their children home with babysitters. In their quest for spirituality they raised up heathen children. That is not spirituality.

True spirituality is reflected by regularity in your service to God. Attending church regularly and giving your offering consistently is a mark of spirituality. It isn't in itself, but it is the fruit of a spiritual person. He who can apply Christ to everything he does is a spiritual person.

## Carol Yacavino, 32, middle school teacher

A Mass for Mrs. Carol Yacavino, 32, of Toms River, an elementary school teacher in Essex County, was offered today in St. Anthony's Church, Belleville, after the funeral from the Porter, Chickene & DelPresto Funeral Home, Bloomfield.

Mrs. Yacavino died June 3 in the Westchester Medical Center, Valhalla, N.Y.

She was a reading teacher at the Belleville Middle School for four years and then for one year taught second grade at the St. Thomas the Apostle Grammar School, Bloomfield.

She was a 1979 graduate of Kean College in Union, where she earned a master's degree in elementary education in 1983. Mrs. Yacavino was a Girl Scout Troop Leader at St. Anthony's Church.

Born in Belleville, she lived in Toms River for nine months.

Surviving are her husband, Kenneth J.; a daughter, Diane Marie; her parents, Joan and Columbia Uzzolino, and a sister, Barbara Mary Uzzolino.

## Mary Butch, 81

Mrs. Mary Butch, 81, of Belleville died June 2 in Columbus Hospital, Newark.

Arrangements are by the Zarro Funeral Home, Bloomfield.

Mrs. Butch had been a machine operator for RCA Corporation in Harrison for 35 years, retiring in 1975.

Born in Old Forge, Pa., she moved to Belleville many years ago.

Surviving are a son, Robert; a daughter, Mrs. Margaret LoConte; two sisters, Mrs. Anna Flowers and Mrs. Mildred Lucas; a brother, John Mihok; for grandchildren and two great-grandchildren.

## Helen Noll

A Mass for Mrs. Helen Noll of Lake Mohawk, formerly of Belleville, retired as a registered nurse, was offered June 1 in Sacred Heart Church, Bloomfield, following the funeral from Frank Halpin's Brookdale Funeral Home, Bloomfield.

Mrs. Noll died May 29 in the Lincoln Park Nursing Home.

She had been a private duty registered nurse for many years.

She was graduated from St. Mary's Hospital School of Nursing, Orange, in 1924. Mrs. Noll was a member of the American Red Cross and the Women's Club of Belleville.

Born in Bloomfield, she lived in Belleville for 35 years before moving to Lake Mohawk 25 years ago. She is survived by a son, Louis 3d; a sister, Mrs. Agnes Ryder, and a brother, Joseph Lally.

## Peter E. Rossi, 71

A Mass for Peter E. Rossi, 71, of Belleville was offered today in St. Michael's Church, Newark, following the funeral from the Megaro Memorial Home, Belleville.

Mr. Rossi, who died June 3 in the Clara Maass Medical Center, Belleville, had been a plumber for 20 years with the maintenance department of St. Michael's Medical Center, Newark, before retiring three years ago.

Born in Newark, he lived in Belleville for seven months.

Surviving are his wife, Nancy M.; two sons, Jerry S. and Nicholas J.; a daughter, Mrs. Virginia A. Landos; a brother, Salvatore; two sisters, Mary and Mrs. Rose Napolitano, and two grandchildren.

## Benevides Cerca, 86

Benevides Cerca, 86, of Belleville died June 4 in Mountside Hospital, Glen Ridge.

Arrangements are by the Irvine-Cozzarelli Memorial Home, Belleville.

Mr. Cerca had been a longshoreman for both Sealand, Elizabeth, and the American President Line, Port Newark, for 31 years before retiring.

Born in Lisbon, Portugal, he came to the United States in 1919 and settled in Newark. He had been residing in Belleville for the past 33 years.

He is survived by his wife, Elvira; two sons, Manny and Stephen, and three grandchildren.

# Professional Directory

THE NUTLEY SUN, BELLEVILLE TIMES  
BLOOMFIELD LIFE 667-2700



### Insurance

**The Prudential**  
OFFICE OF  
**Doug Cartwright**  
• AUTO • HOME  
• LIFE • INVESTMENTS  
CALL FOR QUOTES  
103 Washington Avenue  
Belleville 751-2880

### Chiropractors

**DR. RALPH J. DI MAIO**  
CHIROPRACTOR  
Serving your community  
for over 11 years  
Most insurances provide coverage.  
**751-8805**  
625 Joralemon St., Belleville

### Breast Specialist

**Nancy L. Elliott, M.D.**  
Diseases of the Breast  
Breast Surgery  
...  
103 Park Street  
Montclair, N.J.  
509-1818

### Cardiologist

**Sharlene M. Watts**  
M.D.  
Cardiology  
& Internal Medicine  
500 Franklin Ave.  
Nutley • 235-0389  
Hours by Appointment

### Dentists

Dial "NO-PAINO"  
(667-2466)  
Cosmetic & Restorative  
Dentistry  
Smile Today  
**J.D. Muglia D.D.S., P.A. F.I.C.D.**  
10 Franklin Ave.  
Nutley, NJ 24 Hr. Emergency  
Service

### Podiatrist

**Dr. Marykate Noonan Doyle**  
Surgeon Podiatrist  
Foot and Ankle Specialist  
272 Holmes Street  
BELLEVILLE  
Call for Appt.  
(201) 450-4070  
Medicare and NJBS Participating Physician

### Psychologist

**William M. Gordon**  
Ph.D.  
• Individual & Marital  
Therapy  
• Addictions  
Upper Montclair Area  
744-8791

### Obstetrics / Gynecology

**NUTLEY-KEARNY  
OBSTETRICS - GYNECOLOGY**  
**HOWARD GRODER, M.D.**  
**JEFFREY ROSEN, M.D.**  
HIGH RISK PREGNANCY  
INFERTILITY  
Nutley Medical Plaza  
181 Franklin Avenue  
Nutley, N.J. 07110  
667-2212  
Arlington Medical Building  
837 Kearny Avenue  
Kearny, N.J. 07032  
991-1519  
"Serving The Community For 40 Years"

### Podiatrists

**Dr. Nicholas Pellicoro**  
Surgeon Podiatrist  
FOOT SPECIALIST  
460 Franklin Avenue  
Nutley • 667-6960  
Medicare Participating Physician  
WALK-IN-CLINIC

### Financial Planning

**Henry F. Wawroski**  
CFP  
Financial Planning for the  
"Working-Class"  
Tel: 748-9893  
Money Markets with Free Checking  
College/Retirement Planning  
IRA's and Rollovers  
Tax-Deferred Funds  
Securities Offered Through State Street & Company  
Livingston, New Jersey • 201.351.4284

## IRVINE Cozzarelli Memorial Home

IN YOUR TIME OF NEED  
"A Family Name You Can Trust"

**James J. Cozzarelli, Jr.**  
Owner/Manager  
276 Washington Avenue  
Belleville  
759-1114



# Century 21

Each office is independently owned and operated.

## WAYNE K. THOMAS

**Bloomfield 429-7400 Realtor**



**BELLEVILLE**  
Gorgeous brick front in prime fairway area with mod. E.I.K., 3 bedrooms, den, 2 extra ½ baths, stone frpl., etc. Eves call Mickey at 743-4017.

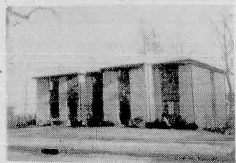

**MONTCLAIR** **LUXURY LIVING**  
Ultra modern, 1 Bedroom Condo only 2 years young w/ skylights, C/A and all amenities. Priced only in the low \$100's. Call 429-7400.



**MONTCLAIR**  
This Upper Montclair 3 Bedroom Ranch can be yours. Priced in the \$160's. Eves call Mickey at 743-4017.



**BLOOMFIELD** **SPIC AND SPAN** — 3 Bedroom Colonial with 2-car garage. Transportation on corner. Eves, call Neil at 759-1447. \$150's



**BLOOMFIELD** **ESTATE SALE** — 3 Bedroom Colonial. Priced only in the \$120's. Eves call Roy at 743-6997. \$120's



**BLOOMFIELD** **NEW LISTING**  
Denarest area. Walk to grammar & middle school, 3 Bedroom, 1½ baths, thermal windows. Call for appt. to see. 429-7400.

## STANFORD AGENCY

**Nutley 235-9000 Realtor**



**ALL YOU'D EXPECT & MORE!** Six spacious rooms plus finished four rooms with separate entrance. Plus central air conditioning and pool. Move right in. **NUTLEY** \$184,500



**ONE MILLION BUCKS!** This newly listed expanded cape w. 4 Bedrooms, part. fin. basement, 2 car garage, etc. looks that good but costs only a fraction! **BLOOMFIELD** \$164,000



**FED UP WITH HIGH PRICES?** The lean price on this 6 over 4 two-family with additional apartment will help you stay on your budget. Hurry! **BLOOMFIELD** \$169,900



**SHAKESPEARE'S CHOICE** — Sweet as a sonnet, this quaint Colonial on North Spring Garden Ave. features 3 Bedrooms, 1½ baths, fam. room, fireplace, fin. basement and more. Move right in! **NUTLEY**

### ATTENTION

Century 21 Stanford Agency is on a growth and expansion move. We are looking for three new people to join our winning team. Experience preferred but will train. All interviews kept strictly confidential.

Call Nina at 235-9000.

## AWARD AGENCY

**Nutley 661-3808 Realtor**

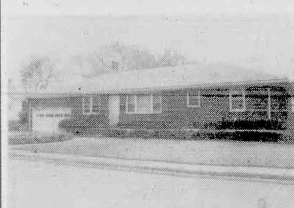

**NUTLEY** **\$219,000**  
Sprawling Ranch — all brick, 30-year-old home, features 7 extra large rooms, offers finished basement, and two full baths.



**NUTLEY** **\$179,900**  
Estate sale in prime location, features living room w/ fireplace, formal dining room, eat-in kitchen, plus 1½ baths.



**NUTLEY** **\$179,900**  
Location! Location! Spring Garden Colonial features 3 bedrooms, 1½ baths, C/A, new windows throughout and more.



**BLOOMFIELD** **\$179,900**  
Stately Colonial on tree-lined street, features 4 bedrooms and 2 full baths. Sits on 50 x 206 lot.



**BELLEVILLE** **\$214,900**  
Three family, 6 & 5 & 4, excellent rent potential. Call for further information.



**BLOOMFIELD** **\$129,900**  
Perfect starter home, 6 room Colonial with 2½ baths. Features large kitchen, close to transportation and shops.

## A CV REAL ESTATE

**Clifton 365-2122 Realtor**



**BLOOMFIELD** **OPEN HOUSE**  
Sun. 6/10, 1-4 PM, 33 Maids Ave., Ridgewood Ave. to Maids Ave. "MUST BE SOLD!!" Inviting Colonial, move-in cond., great area ideal for major trans & shopping. Offers young, mod. kit, 3 Brms, form DR plus charm, tasteful decor. Owners relocating. Asking \$145,900. Call 365-2122.



**LITTLE FALLS** **FEATURE OF THE WEEK**  
Young raised Ranch w/ many specials included. Features Fam Rm, 3 Brms, form DR & 1½ baths & C/A. Priced to sell w/pos. owner financing or avail. for lease w/option to buy. Hurry! Won't last at \$169,900. Call 365-2122.



**New Listing**

**CLIFTON** **NUTLEY BORDER**  
The ultimate value, gorgeous 3 BR Colonial featuring CA, w/w carpet, custom lighting & window treatments, covered patio w/ grill & all appliances. Modern throughout and only \$195,000. Call 365-2122.



**CLIFTON** **HOT PROPERTY**  
Absolutely gorgeous 3 BR Split, extra lg interior, modern throughout w/ Fam Rm w/ beamed ceiling, fully fin. bsmt, CA & over-sized prop. w/ patio. A pleasure to see. Owner relocating. Asking \$244,900. Call 365-2122.



**CLIFTON** **TWO-FAMILY STARTER**  
Located in nice area, well maint. throughout, makes ideal starter or investment property. Offers 4 & 3 room apts, encl. porch, patio & fenced yard. Must see at \$165,000. Call 365-2122.



**New Listing**

**CLIFTON** **TUDOR-IFIC**  
Very impressive 3 BR Tudor, prime Alhwood location, features 2½ baths, mod. E.I.K., fin. bsmt & all new windows & heating system. This gorgeous home w/ garage & patio, absolutely will not last at \$209,900. Call 365-2122.

# Continuing education supported through



**A SUCCESS STORY** - Recognized for her "exemplary dedication towards success", Donna Torsiello stands tall with her parents Anthony and Josephine and her cosmetology award and the Ruth Glace Memorial Award.



**PRINCIPAL RECOGNITION** - BHS Principal Joe Ciccone congratulates four seniors, from left, Joyce Burke, Diane Di Vincenzo, Ciccone, Liz Morris, and Laura Nardone.



James Peters of Concorde School of Hair Design accepting an International Award for Student Competition in Men's Haircutting/Styling at Jacob Javits Center in New York City.

## Concorde

School of Hair Design, Inc.

A COSMETOLOGY  
LEARNING CENTER

### COURSE STUDIES

- Cosmetology Hairstyling Course — 1200 Hours (8½ months)
- Intermediate/Advanced Continuous Education
- Manicuring — 200 Hours (8 - 12 Weeks)
- Scholarships Available — Call for information

CALL OR  
STOP IN TODAY

9-11 Ward Street, Bloomfield  
680-0099

Our Other Location:

Hwy 35 & Sunset Ave., Wanaamassa, N.J. 07712 • 918-0505



**HAPPY SENIORS** - Displaying their awards, from left, Laura Nardone with the Washington Workshop Award, Elizabeth Morris with SEPO Achievement Award, Susan Aufero with Belleville Foundation Grant and Joyce Burke with the Samuel J. Gluffrida Memorial Crew Scholarship.



**P.B.A. AWARD WINNER** - Klm Fraone was one of three high school students awarded P.B.A. Local 28 Salvatore LoCoco Memorial Scholarship. Here, with her parents Pete and Christine, Klm also received a Foreign Language Award, a B.H.S. Theater Award, and the Junior Women's Club Scholarship.

**Antonio's**  
Ristorante

*"Um... Schicht Dining in Our Garden Room"*

Lunch 11:30-4pm, Dinner, Tues-Thurs 5-10pm  
Fri & Sat 5-11pm, Sun 1-9pm

571 FRANKLIN AVE., BELLEVILLE  
751-7001

**JOIN THE FUN**

**LIVE ENTERTAINMENT**  
Thurs. & Sat. nights

Lunch, Mon-Fri, 12-4PM, Sat. 1-4PM  
Dinner, Mon-Sat, 4:30-10PM

**CAVALIER CAFE**  
Casual, Friendly and Delicious

1108 Broad Street (just off Rt. 41 - Clinton)  
778-5008

**khiva**  
Mongolian  
&  
American Cuisine

featuring the Mongolian BBQ

**SUNDAY BRUNCH**  
11-2:30PM  
Open 7 days

Lunch & Sat. 11:30-2:30PM, Dinner every night 5-10PM  
488 Bloomfield Ave., Montclair  
509-0660

**Le Gueridon**  
Fine Gourmet Dining

CATERING  
Off-Premises Specialists

23 Watchung Plaza, Montclair  
746-2988

**Le Gueridon**  
Fine Gourmet Dining

CATERING  
Off-Premises Specialists

23 Watchung Plaza, Montclair  
746-2988

**Le Gueridon**  
Fine Gourmet Dining

CATERING  
Off-Premises Specialists

23 Watchung Plaza, Montclair  
746-2988

**Le Gueridon**  
Fine Gourmet Dining

CATERING  
Off-Premises Specialists

23 Watchung Plaza, Montclair  
746-2988

**Le Gueridon**  
Fine Gourmet Dining

CATERING  
Off-Premises Specialists

23 Watchung Plaza, Montclair  
746-2988

## DINING GUIDE

### SUKEROKU

"The only REAL Japanese Restaurant in the area"

I can always tell when "Himself" is truly enjoying his meal. Intelligent adjectives like "delicious" and "terrific" give way to more primitive sounding "ummm-mm-mmms" and "ahhh-ahhs" with an occasional fork pointed at his plate, for emphasis.

So it went the night we dined at **SUKEROKU**. This spacious, traditionally-appointed Japanese restaurant elicits expressions of sheer pleasure, from both Western- and Oriental-inclined tastes.

On this particular evening, our palates were seduced by an introductory offering of asparagus prepared in what appeared to be a peanut- and sesame flavored sauce of exquisite delicacy. The HH (Handsome Husband) then fed his calorie- and cholesterol-defying appetite on Tatsutaage, scrumptiously deep-fried seasoned chicken, followed by a generously portioned, meltingly tender steak prepared teriyaki style and served to sizzling perfection with accompanying crisped potato sections.

Undaunted by his obvious Occidental bent, I began my meal with a small sampling of simply wonderful sushi — moist, delicate morsels of smoked salmon, lightly steamed shrimp, marinated mackerel and other sea-spawned tidbits, each draped gracefully over its own small mound of finely textured rice. (The proprietor's American born wife corrected the popular misconception that all fish in sushi is served raw, and cautioned not to try home preparation without expert training.)

My main course was Sukeroku Nabe, a mouth-watering selection of fresh scallops, shrimp, salmon and lobster, cooked with crunchy vegetable slices in a clear, savory broth and served in its own cast iron kettle.

It would be more correct to speak of **SUKEROKU**'s menus rather than menu, for there are several: a sushi menu for tastes ranging from tentative to authoritative; a seasonal menu, carefully annotated, of highly authentic dishes for the expert Japanese diner to enjoy and the novice to explore with assistance from the helpful staff; a modestly-priced, well-chosen luncheon menu; and a full dinner menu ranging from familiar to exotic selections, plus daily lunch and dinner specials.

Besides the main dining rooms, **SUKEROKU** boasts a small cocktail bar, a sushi bar, traditional tatami rooms and accommodations for private parties up to 50 persons. The restaurant also performs off-premises catering, a service enjoyed by many local businesses in the area. Traditional bento complete lunches and dinners are available for take-out or delivery!

**SUKEROKU**, at 68 Pompton Ave. (Rt. 23) in Little Falls, is easily reached and provides ample parking. Open for lunch Mon.-Fri. 11:30 - 2 pm; dinner Mon.-Thu. 5:30 - 10 pm; Fri./Sat. 5 - 10:30 pm; Sun. 4 - 9 pm. For reservations call 785-0479. I urge you to explore for yourself this marvelous dining experience!

**Taj Palace**  
restaurant

Star-Ledger ★★ 12

magical dining experience featuring  
vegetarian and non-vegetarian menu options

Open 7 Days  
Catering for all occasions  
ALL MAJOR CREDIT CARDS  
Lunch 11:30-2:30, Dinner 5-9:30  
702 Bloomfield Ave., Montclair  
For Reservation call: 744-1959

**1050 Wall St.**  
Lyndhurst  
939-1188

**WALL STREET**  
Cafe

Enjoy sizzling steaks,  
tender chicken, fresh seafood &  
Italian Specialties every night

Entertainment nightly  
Happy Hour Mon.-Fri. 4-6 PM  
Open for Lunch & Dinner  
Comedy on Saturday nights

Bon Appetit



# generous scholarship programs in town



**THIRTEENTH ANNUAL AWARDS** - BHS Principal Joe Ciccone congratulates introduces the 13th Annual Raymond O. Smith Scholastic Awards ceremony.



**SIBLING PRIDE** - Simran Kaur congratulates her sister Pummy Dhodi who received the Sherman Award and the Belleville Education Association Scholarship.



**B.H.S. THEATER AWARD WINNERS** - With their trophies, from left, Michael Dias, Bernadette Cerami, and Michael Luongo.



**SEVEN-TIME WINNER** - BHS Senior Susan Aufiero, with Nellie Mauriello, Victoria and Thomas Aufiero, received seven awards: The Belleville Fire Officer's Local 229 Scholarship, the Belleville Foundation Grant, Challenge Team Certificate, Foreign Language Award, School 7 Scholarship, Lloyd Engineering Award, and Partners in Science Program award.

Photos by Anthony Buccino



**CERTIFICATES OF ACHIEVEMENT** - Achievers, from left, Samuel Pizzano, Ralph Perna and Michael Luongo are congratulated by Ann Marie Puglio, Anna Marie and Ralph Perna. The awards recognize superior achievement and excellence of performance at BHS.



**SENIOR PRIDE** - Jodi Prosperi, who received the B.M.S. Home & School Assn. Scholarship with Sal Taibi who was inducted into the National Honor Society.



**SCHOLARSHIP PRESENTERS** - Former BOE members Phil Linfante and Grace Perdue prepare to award the Ernest Zoppi Memorial Scholarship.

## Belleville Times to publish student ads

The Belleville Times will publish free "Work Wanted" ads for high school and college students in special columns to run in the edition of Thursday, June 21.

Ads must be 15 words or less. Copy must be delivered or mailed to the Times office at 800 Bloomfield Ave., Nutley 07110, no later than Friday, June 15. Phone calls will not be accepted.

I've just opened  
a new Allstate  
office  
near you.

CALL  
ME!

661-AUTO

Anthony Vivinetto

GENERAL AGENT

359 Centre Street

NUTLEY

Allstate®

Allstate Insurance Company



**GENERIC SAFETY**

Last year, concerns were raised over the quality and safety of generic drugs when it was learned that some manufacturers falsified data and/or were cited for violations in their manufacturing processes. In response to these allegations, the Food and Drug Administration (FDA) launched an investigation of 13 generic-drug firms accused of irregularities, analyzed 30 widely-used generic drugs, and inspected 20 major producers of generic drugs. It was found that some generic drugs were recalled and a few companies had their operations suspended. Three FDA employees also pleaded guilty to accepting illegal gifts. However, when thousands of samples of 30 most-prescribed generic drugs were analyzed, no significant differences in quality between them and name brands were found. The public has no grounds to fear for the quality of generic drugs.

Whenever you have a question about any drug, generic or brand, come in and talk to our pharmacist at ROSSMORE PHARMACY, 358 Washington Ave., 759-1968, 759-1956. We are Medicare and Blue Cross approved. A fine selection of Russell Stover candies, toiletries, greeting cards, cameras, Times watches and other items are available for Father's Day and graduation gifts. Open: 9am - 10pm daily, 9am - 9pm Sat. days.

**HINT:** As a result of its investigation, the FDA plans to upgrade its Office of Generic Drugs and speed the approved process for new drugs.

## NEWEST LOCATIONS EDGEWATER • LYNTHURST LIVINGSTON

## Introducing the new Nutri/System CRAVE-FREE Weight Loss Program.

Break the vicious cycle of craving,  
snacking and gaining weight.

Now you can enjoy, between meal  
snacks while you lose weight.  
It's easy with the new Nutri/System  
CRAVE-FREE Weight Loss

Program. It includes a  
variety of delicious meals  
and CRAVING CONTROL  
snacks, nutritional and  
behavioral counseling,  
light activity and  
weight maintenance.  
Don't wait to lose  
weight. Call now.



We Succeed  
Where Diets Fail You.®

**nutri/system**  
weight loss centers

**CALL TODAY FOR  
SPECIAL INTRODUCTORY OFFER  
VALID AT PARTICIPATING CENTERS**

**1-800-321-THIN™**

# EVENTS IN THE AREA

## Support groups...

**Lupus Foundation of New Jersey**, Essex County Branch meeting, 7:30 p.m. June 12, Mountside Hospital School of Nursing, Bay Ave., Glen Ridge. Family night. Patients, family and friends invited. Open to the public. For more information, call 791-7868.

**New Jersey Chapter of NAAFA**, (National Association to Advance Fat Acceptance), 7 p.m. June 14, Rutherford House Restaurant, Rt. 17 South, Rutherford. Guest speaker. Meeting at 8 p.m. For more information, call 667-2957 or write P.O. Box 110203, Nutley, 07110.

**Overeaters Anonymous**, self-help group for compulsive overeaters or people with eating disorders, 8 p.m. Tuesdays, Bethany Lutheran Church, New and Joralemon streets, Belleville. For more information, call 759-0770; 8 p.m. Wednesdays, Christ Church, Park and Bloomfield avenues (opposite Grand Union), Bloomfield. For more information, call 746-4658.

**Living with Cancer**, for cancer patients and their families, 7 to 8:30 p.m. second Wednesdays, Mountside Hospital, Montclair. 429-6140 or 429-6128.

**Recovery Inc.**, a community mental health self-help group for persons who suffer from nervous symptoms and fears, 7:30 p.m. Wednesdays, Parks Dept., 44 Park Ave., Nutley. For free literature, call 766-7466.

**Make Today Count**, a support group for patients and families dealing with cancer and other life-threatening illnesses, 7 p.m. Mondays, Clara Maass Medical Center, Belleville. 450-2230.

**Caregivers Support Groups**, 7 to 8:30 p.m. Tuesdays, 570 Belleville Ave., Belleville. Sponsored by Friendly Visitors Program. Call 450-3135 for more information.

**UNHOOKED**, for drug and alcohol abuse. Call 643-5050 noon to 7 p.m. Monday through Friday for New Jersey treatment referrals and substance abuse information. Confidential.

**New Jersey POISON INFORMATION Education System** hotline: 1-800-962-1253. NJPIES is equipped with a computer system that contains information on drugs and chemicals involved in poisoning incidents and can give immediate instructions on what to do. If necessary, you will be referred to an emergency room or private physician.

**SOCIAL SECURITY** 24-hour toll free number, 1-800-234-SSA (1-800-234-5772). Live operators on duty 7 a.m. to 7 p.m., Monday through Friday. After 7 p.m., before 7 a.m., weekends or holidays, leave your name and number and someone will call you back.

**Cancer Response System**, a toll-free answer line providing information on all aspects of cancer, 1-800-ACS-2345, 9 a.m. to 5 p.m. Monday through Friday.

**New Jersey Eating Disorders Hotline**, for anyone suffering with anorexia nervosa, bulimia or compulsive eating problems, 1-800-624-2268.

**Parents Anonymous support group**, 10 a.m. to noon, Wednesdays, P.O.C.U.S., 443 Broad St., Newark. Bilingual child care available. For more information, call 1-800-843-5437.

**KIDS, 7:15 p.m. Monday and Friday, KIDS Center** for treatment of adolescents and young adults with compulsive behavior problems. Call 342-KIDS for information.

**Families Anonymous**, for relatives and friends concerned about the use of drugs or related behavioral problems, 7:30 p.m. Wednesdays, Episcopal Church of the Holy Spirit, 36 Gould St., Verona. For more information, call 228-0090.

**Essex County Epilepsy Support Group**, 7:30 p.m. first Monday, Christ Episcopal Church, 74 Park Ave., Glen Ridge. For more information, call J. Pizza at 762-2503 or Una Schopfer at 744-8944.

## For singles only...

**Social dancing for singles**, 7:30 to 11:30 p.m. every Friday, Franklin Reformed Church, 45 Hillside Crescent, Nutley. For more information, call 284-0639 after 5 p.m.

**The Singles Connection**, single, widowed, divorced, separated, first and third Thursdays, 7:30 to 10:30 p.m., Grace Episcopal Church, 200 Highfield Lane, Nutley. Rap groups, music, dancing. \$5. Wine, soda, snacks and dessert served. For more information, call 235-1177.

**Young Adult Singles**, 7 p.m. Tuesdays, Sacred Heart School, Valleybrook Ave., Lyndhurst. 23 to 40. For more information, call Janice at 759-9194.

**Essex County Chapter of Widows and Widowers**, 8 p.m. second Tuesdays, Reflections Hall, Hillside. All ages. For more information and directions, call 751-3015.

**New Jersey Moonrakers**, for tall adults, 8 p.m. second Tuesdays, Meadows Hilton, 2 Harmon Plaza, Secaucus. Dancing and socializing following meeting. \$3. For more information, call 822-0362.

**Ballroom dancing**, 8 to 11 p.m. Friday nights, 561 Franklin Ave., Nutley. Free beginner lesson. No age limit. \$5. For more information, call 677-2944.

## Meetings...

**AARP Belleville Chapter 2051**, 1 p.m. June 7, Fewsmith Memorial Presbyterian Church, 444 Union Ave. Presentation of 1990 National Community Service Award to Miss Frances Williamson for volunteer services. Installation of officers.

**Nutley Chapter AARP**, 1 p.m. June 14, Parks and Recreation building, 44 Park Ave. Speaker and entertainment. Next meeting, Sept. 13.

**Woman's Club of Bloomfield**, luncheon and business meeting, noon June 15, 10 Clarendon Place. June 19: hosting GFWC 7th District Presidents Council meeting.

**Nutley Unit 70**, American Legion auxiliary, second Monday, 45 Franklin Ave.

**Essex Salon 8** of the 8:40, 8 p.m. third Monday, 45 Franklin Ave., Nutley.

**Essex County American Legion auxiliary**, 8 p.m. second Thursday, 45 Franklin Ave., Nutley.

**Old Guard of Belleville**, 9:30 a.m. second and fourth Tuesdays, Fewsmith Memorial Presbyterian Church, Union Ave. and Little St. All seniors welcome. Dues: \$4 per year. Refreshments served.

**Ladies auxiliary**, Younginger-Alden Jr. VFW Post 275, 7:30 p.m. second Thursday, 17 Belleville Ave., Belleville. Membership open.

**Nutley Junior Woman's Club**, 8 p.m. first Monday, clubhouse, 216 Chestnut St. Open to women 18 to 35. For more information, call

membership chairman Denise Lewis at 667-0680.

**Evening Membership Dept.** of the Nutley Woman's Club, 8 p.m. second and fourth Thursdays, clubhouse, 216 Chestnut St. Women of all ages invited.

**VFW Post 493**, 8 p.m., 1st and 3rd Tuesdays, 271 Washington Ave., Nutley. Membership open.

**Belleville Kiwanis Club**, 6:30 p.m. Thursday, San Carlo Restaurant, Lyndhurst.

**Essex Chapter, American Association of Medical Assistants**, second Wednesdays, Doctors' Lecture Hall, Clara Maass Medical Center, 1 Franklin Ave., Belleville. For information, call 743-7686.

**Ladies auxiliary**, Post 711, VFW, 8 p.m. second Thursday, 369 Broughton Ave., Bloomfield. For membership information, call Helen Mooney at 338-8053.

**VFW Post 711**, 8 p.m. second and fourth Mondays, 369 Broughton Ave., Bloomfield. For membership information, call 338-4256 or 338-8404.

**Belleville Lions Club**, 12:15 p.m. second and fourth Thursdays, Forest Hill Field Club, Bloomfield. Call Dennis Mautone at 751-4100.

**Junior Woman's Club of Belleville**, 7:30 p.m. second Monday, 51 Rossmore Place. For women 18 to 35. For more information, call Terry at 759-8669.

**Junioresses Club of Belleville**, 6 p.m. second Monday, 51 Rossmore Place. For girls 12 to 18. Members wanted. Call Terry at 450-4835.

**Juniors Woman's Club of Bloomfield**, 8 p.m. second and fourth Mondays, September through June, Civic Center, 84 Broad St. Open to women 18 to 40. For more information, call Laura Curcio at 338-0614.

**Bloomfield Kiwanis Club**, 12:15 p.m. Thursday, Forest Hill Field Club, Belleville Ave., Bloomfield.

**Nutley Speakers Club**, 7:45 p.m. Mondays, Grace Church, 200 Highfield Lane. New members welcome. For information, call 667-5473.

**Woman's Club of Bloomfield**, 1 p.m. first and third Fridays, 10 Clarendon Place.

**White Eagle Unit 448**, American Legion auxiliary, 4th Tuesday, 41 Broughton Ave., Bloomfield.

**Vietnam Veterans of America**, 1st Friday, American Legion Post 185, 303 Bloomfield Ave., Caldwell. For information, call Ned Fishman at 533-9292 or Richard Ventola at 228-5024 or write to Vietnam Veterans of America, P.O. Box 183, Roseland, 07068.

**Kingsland Trust**, 7:45 p.m. second Wednesday, Kingsland Manor, 3 Kingsland St., Nutley. Members and interested persons invited.

**Disabled American Veterans**, Chapter 38, Bloomfield, 8 p.m. third Thursday, Civic Center, 84 Broad St. For transportation, call 743-2146.

**Nutley Amvets Post 30**, second and fourth Tuesdays, 184 Park Ave.

**Ladies auxiliary Nutley Amvets Post 30**, first Tuesday, 184 Park Ave.

## Fairs, flea markets, rummage...

**Attie treasure sale**, 9:30 a.m. to 1 p.m. every Saturday in June, Wesley United Methodist Church, 225 Washington Ave., Belleville. Good as new clothes plus household items. For information, call Lucille Larios at 759-5448.

**Annual flea market**, sponsored by Kingsland Trust, 10 a.m. to 5 p.m. June 9, Kingsland Manor, 3 Kingsland St., Nutley. Furniture, glassware, household items, book, etc. For more information, call 235-1974.

**Indoor rummage, garage sale**, 10 a.m. to 3 p.m. June 10, Temple B'nai Israel, 192 Centre St., Nutley. Clothes, toys, records, household goods. Free admission. No early birds.

**Flea market, crafts, baseball cards**, 9 a.m. to 5 p.m. June 10, Belleville High School, 100 Passaic Ave. Indoors and outdoors. A wrestling team fundraiser. For more information, call 997-9535.

**Flea market**, sponsored by BHS G.A.L.S., 9 a.m. to 4 p.m. June 16, Administration Building parking lot, Bloomfield. To donate junkie, call K. Noland at 743-6258.

**Flea market**, sponsored by the Rosarians, 9 a.m. to 5 p.m. June 24, St. Anthony's Church parking lot, 64 Franklin St., Belleville. Tables: \$10. Call Helen at 748-5087 or Frances at 751-5405. Rain date: July 1.

**Nicole Fund flea market**, craft and baseball card show, 9 a.m. to 5 p.m. June 24, Yantacaw County Park (Boys' Park), between Passaic Ave. and Park Drive, Nutley. Over 100 dealers. Vendor space available at \$20. Town organizations, special rate, \$15. For information, call 997-9535.

## Fundraisers...

**Strawberry festival**, 6 to 8 p.m. June 7, Parish House of Bloomfield Presbyterian Church (across from the high school.) \$2.50 adults, \$1.25 for children under 12. For information, call 743-1796.

**Strawberry festival**, to benefit scholarship fund drive, 2 to 4 p.m. June 8, The Woman's Club of Belleville, 10 Clarendon Place. Public welcome. \$3.

**Fun fair**, sponsored by Watessing Home and School Association, 10 a.m. to 3 p.m. June 9, Watessing School, 71 Prospect St., Bloomfield. Free admission. Moonwalk, face painting, dunk tank, etc. Food available. Rain or shine.

**Nicole Fund benefit softball game**, 6 p.m. June 9, Palaski Field, Bloomfield. PBA 153 Essex County Correction Officers vs. PBA 28 Belleville Police Dept. Pitching: Sen. Carmen Orzechio. \$3 at the gate or in advance. For more information, call Ray Pizzano at 751-4543 or Angelo Guarino at 751-6677.

**Strawberry social**, 3 to 5 p.m. June 10, on the lawn at Bethany Presbyterian Church, corner of West Passaic Ave. and High St., Bloomfield. Inside in case of rain. Strawberries, cake and ice cream. Entertainment by Bloomfield Mandolin Orchestra. Bring a lawn chair. No charge but free-will offering will be taken. For more information, call 338-8737.

**Linen and tool sale**, 9 a.m. to 9 p.m. June 20, 9 a.m. to 8 p.m. June 21, Sacred Heart School auditorium, 683 Bloomfield Ave., Bloomfield.

**Festival in the Park**, sponsored by Kingsland Trust, Nutley Historical Society and Nutley Parks and Rec Dept., 10 a.m. to 5 p.m. Sept. 9, Memorial Park. Rain date: Sept. 23. Juried crafts, art and collectibles only. Food and beverages offered by civic organizations. For space reservations at \$20, call Doug Eisenfelder at 667-3013 evenings.

## Other events...

**Help with health insurance claims**, 3 to 5 p.m. June 11, 570 Belleville Ave., Belleville. Sponsored by Friendly Visitors Program. Appointments required. Call Jean Libbey at 450-3135.

**Annual picnic**, American Association of University Women, Nutley Branch, 6:30 p.m. June 7, home of Mary Ann Hermo. Catered affair. Advance payment of \$10 by May 30. Call 667-6297.

**Free health screenings**, Montclair Community Hospital, 120 Harrison Ave. June 9: skin cancer, Drs. LoVerme and Bergamo; June 16: breast and hernia, Dr. Fieber; June 23: eye problems, Dr. Origlieri, skin cancer, Dr. Bergamo; June 30: skin cancer, Dr. Bergamo. Appointments necessary. Call the Outreach hotline at 744-42966 to schedule an appointment or for more information.

**Auditions for Taming of the Shrew**, 2 to 5:30 and 7:30 to 10 p.m. June 10; 8 p.m. June 11, Nutley Little Theatre Barn, 47 Erie Place, off Brookfield Ave. All roles open. Prepare one minute monologue from a Shakespeare comedy and be familiar with the script. For more information, call Joyce Getting at 667-5492.

**Tour of Ireland**, sponsored by Nutley Irish American Assoc., July 10 to July 20, 1990. First class hotels (twin occupancy), full Irish breakfast each day, six dinners plus medieval banquet. For more information, call Cheryl at 661-3200, ext. 225; Ed Cavanaugh at 667-4519 or Tom Cusick at 667-2907.

**Belleville High School crew reunion**, 1965 to 1986, 8 p.m. to 1 a.m. July 28, Nutley Knights of Columbus. \$20. Hot and cold buffet, cash bar. Proceeds to Samuel Giuffrida Scholarship Fund. Call Cheryl McCarthy King at 627-4537 or Sue Post Von Melon at 450-8502.

**Annual pilgrimage to Canada**, sponsored by Bloomfield Knights of Columbus, Aug. 5 to 11. \$305 per person, double room occupancy, includes bus, six nights lodging. Few reservations available. Call Rose Ruffalo at 743-8688.

## Class reunions...

**Belleville 1940**, BHS Reunion, P.O. Box 4044, Bricktown.

**Nutley 1980**, 667-2039.

**Nutley June 1940**, 667-7751.

**Nutley Jan. 1940** 667-6558.

**Bloomfield 1950**, Oct. 13, Holiday Inn, Livingston. Names, etc. to B.H.S. P.O. Box 1213, Bloomfield, 07003.

**Bloomfield Jan. 1940**, (609) 361-0035, 972-0542, 992-4725.

**Nutley 1970**, Reunion Committee, P.O. Box 110085, Nutley, 07110.

**Bloomfield 1970**, Debbie Hafner Scariatelli, 32 Garden Ave., Chatham, 07928.

**Central Newark, Jan. 1940** Norma Petronio Seneca, 468 Kingsland St., Nutley, 07110; Alvina Piaro Gasalberti, 134 Roland Ave., South Orange; Pearl Leming Babick, 292 Whitford Ave., Nutley, 07110; **Central Newark 1950**, 751-4657, 759-5872; **Central Newark 1950 to 1960**, Sept. 22, Central Reunion Committee, 60 Delores Edwards Johnson, 31 Richelleu Place, Newark, 07106 or Thomas Albanese, 702 Bloomfield Ave., West Caldwell, 07006. A.J. Demarest Hoboken, 1941, 864-0947; East Side, Newark, 1955; June 30, E.S.H.S. Reunion Committee, P.O. Box 5700, Newark, 07105; **Our Lady of the Valley High School**, all classes, Sept. 7, 8, 9, 235-1394.



**IT'S GOOD BUSINESS**

To check our

**PROFESSIONAL DIRECTORY!**

Call **667-2100** TODAY!

For \$25 your 1 col. x 2" ad appears in our three newspapers

ORCHIO PUBLICATIONS & TV  
THE NUTLEY SUN, BELLEVILLE TIMES  
BLOOMFIELD LIFE



# Hail and farewell to Austin Mac Arthur



SUPERINTENDENT OF SCHOOLS Michael Nardiello greets the honoree, expressing best wishes on behalf of the administration.

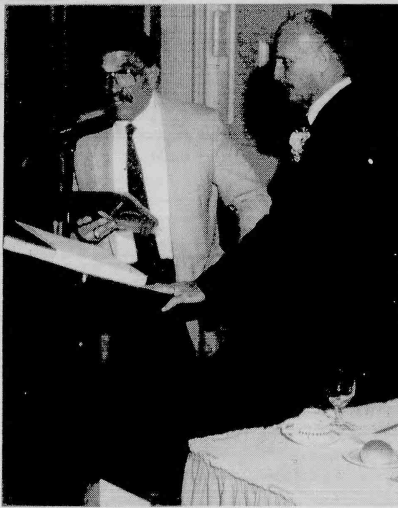

DR. ANTHONY D'AGOSTINO president of the Belleville Board of Education, makes a presentation to Austin Mac Arthur.

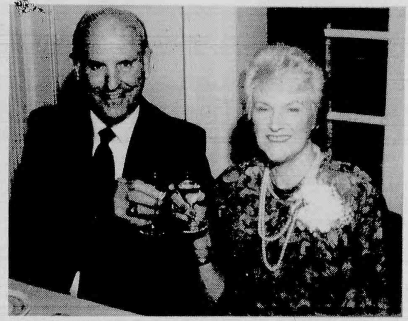

A TOAST TO THE FUTURE and many years of happy retirement for the Mac Arthurs.



RETIRED PRINCIPALS Joseph Grosch and Viola Spray join Joyce Mac Arthur at the festive affair. Spray also served on the Belleville Board of Education.



THE FACULTY of School 3 surrounds retiring principal Austin Mac Arthur.



THE FAMILY of Austin Mac Arthur poses with the honoree at the April 26 retirement dinner.



HOME and SCHOOL PRESIDENT Toni Auerbach makes a presentation to Austin Mac Arthur on behalf of the executive committee.

**Grand Opening - June 9th**  
Saturday - 10 AM

*Life's Pleasures*  
A unique gift boutique

Presenting a fine collection of "one of a kind" items for those special occasions 561 Franklin Avenue  
Nutley, NJ 661-9533  
Open 10 am - 6 pm  
Tuesday - Saturday, Sunday 12 - 5 pm  
Closed Mondays Major credit cards accepted

## MEDICALLY SPEAKING

### HOARSENESS

- Q: What is hoarseness?  
A: Hoarseness is an alteration in the normal production of the voice by the vocal cords.  
Q: What are the causes of hoarseness?  
A: Most cases are caused by infection (laryngitis). Some others are related to voice abuse, environmental exposure, or smoking, which can cause vocal cord nodules and polyps.  
Q: Who should have an examination by a throat specialist?  
A: Anyone who has hoarseness persisting for two weeks.  
Q: Have there been recent advances in the diagnosis of hoarseness?  
A: Yes. With the FLEXIBLE FIBEROPTIC LARYNGOSCOPE, a complete examination of the voice box can be done in the office without discomfort.  
Q: What if I need surgery?  
A: Surgery can be done under general anesthesia on an outpatient (same day) basis. All removed tissue is sent for a biopsy study. Modern techniques such as the OPERATING MICROSCOPE and, in indicated cases, LASER, allow accurate and precise surgery. Recovery is rapid with patients able to resume most activities the next day.

## MEDICAL & SURGICAL EAR, NOSE & THROAT GROUP

Bruce E. Gordon, M.D. Arthur I. Lester, M.D.  
5 Franklin Avenue 552 Kingsland Street 123 Ridge Road  
Belleville, N.J. Nutley, N.J. Ho-Arlington, N.J.  
759-4005 235-1400 997-2347

### ART GALLERIES ROYALE

500 STUYVESANT AVE.  
LYNDHURST, N.J.  
438-3075

### OIL PAINTINGS

Large Selection On Display  
Largest Gallery in New Jersey  
Lithographs 9 Prints  
Photos Painted on Canvas  
Stock & Custom Frames  
Complete Framing Department

### CHIROPRACTIC HEALTH CARE

A conservative approach to health restoration, maintenance and disease prevention.

Please join us in celebrating our  
**GRAND OPENING**  
June 9, 1990, 12 - 3 PM

If you have ever thought of chiropractic health care, now is the time to get started. There is no charge for a consultation and the benefits may be priceless. Give us a call and get back to good health.

3 EDGEWOOD RD. 429-BACK  
BLOOMFIELD, N.J. (429-2225)  
(corner of Park Ave.)



Dr. Robert J. LaBruzza  
Chiropractic Physician

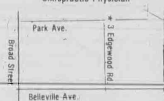

Think Flowers...

Think *Roxy* Florist

AT BLOOMFIELD CENTER

328 Glenwood Avenue • Bloomfield 743-3327

# Four Ways You'll Save at Grand Union!

1. Everyday Low Prices!
2. Red Dot Specials!
3. Unadvertised Red Dot Specials!
4. Super Coupons!

354 MAIN AND JORALEMON AVE., BELLEVILLE • OPEN 24 HOURS • STORE DIAL 759-1750

Fancy Solid Pack - in Oil or Water

**Chicken of the  
Sea White Tuna**

6.5-oz.  
Can

**98¢**



California - The Natural Snack

**Seedless  
Red Grapes**

Lb.

**99¢**

**Super GRANDUNION Coupon**

Hamburger Rolls or

**Wonder  
Hot Dog Rolls**

One  
Pkg. of 8

**88¢**

No Minimum Purchase Required With This Coupon. Good June 3 Thru June 9. Limit One Coupon Per Family.

U.S.D.A. Choice  
Boneless Ultra Trim Beef

**Bottom  
Round Roast**

Lb.

**189**



Citrus Cooler, Lemon-Lime or Orange

**Gatorade  
Thirst Quencher**

46-oz.  
Btl.

**129**

**Super GRANDUNION Coupon**

Grand Union

**Grade 'A' Fresh  
Large White Eggs**

One  
1-Dozen  
Carton

**69**

No Minimum Purchase Required With This Coupon. Good June 3 Thru June 9. Limit One Coupon Per Family.

Assorted Varieties

**Prego  
Spaghetti Sauce**

30.75-oz.  
Jar

**159**



Chilled - Regular or Homestyle  
Orange Juice Not from Concentrate

**Tropicana  
Pure Premium**

Half  
Gal.  
Carton

**229**

**Super GRANDUNION Coupon**

Coke Classic, Regular or Diet Sprite,  
or Regular or Caffeine Free

**Coca-Cola  
or Diet Coke**

One  
2-Liter Btl.  
Plus Deposit

**89¢**

No Minimum Purchase Required With This Coupon. Good June 3 Thru June 9. Limit One Coupon Per Family.

Crisp and Tasty - Frozen

**Jeno's  
Cheese Pizza**

7.4-oz.  
Pkg.

**99¢**



U.S.D.A. Grade 'A' Fresh  
**Perdue Chicken  
Leg Quarters**

with  
Portion  
of Backs

Lb.

**68¢**



Fresh Ultra Trim Pork Loin  
Rib, Loin End and Center Cut

**Pork Chop  
Combo**

9 to  
11 Chops

Lb.

**199**

U.S.D.A. Grade 'A' Fresh

**Perdue  
Chicken Breasts**

Split  
with  
Ribs

**199**

Lb.



California - Good Source of Vitamin C

**Sweet  
Nectarines**

Lb.

**139**



Deli Sliced to Order

**Esskay  
Cooked Ham**

Water  
Added

Lb.

**299**

# GRAND UNION

Not Responsible for Typographical Errors. We Reserve The Right To Limit Quantities. For Consumer Information or Assistance, Call Toll Free, 1-800-221-1835.  
Prices and Offers Effective Sunday, June 3 thru Saturday, June 9, 1990.



# Belleville Times SPORTS

## BUC SHOTS

By Mike Lamberti



Now that that the spring sports season is complete, this seems a good time to look back at the 1989-90 school sports season. Our athletes gave us plenty of excitement this year and the future certainly looks promising.

This week, we'll begin our look back with the fall sports season. Next week, we'll review the winter campaign and in two weeks, the spring season.

Let's go back to last September. Six varsity entries, the football, soccer, cross country, gymnastics, volleyball and tennis teams began practice in late August. All the coaches had the same predicament in '89. There was a small contingent of senior athletes on the teams; and experience was at a minimum. Although the teams would struggle, optimism reigned for the future.

The Buc football team won its opener, 21-0 over Paramus Catholic on a sunny Sunday afternoon. However, injuries began to take its toll after that victory and the Bucs would not win another game for the rest of the year. The team lost close games to Don Bosco 18-12, Paramus 26-17, Hackensack 14-6, Eastside 12-6 and Nutley 6-0.

The game with Nutley went right down to the wire as the Bucs and Raiders played three and one half quarters of soccer football on a cold Saturday afternoon. The game had been postponed from its traditional Thanksgiving Day kickoff because of a holiday snowstorm.

Head coach John Senesky praised his team for its never say die attitude. Strong performances were turned in by Carmen Spina, Rui Andre, Paul Auriemma, Art Caruso, Ken Sainz, Mike Zaccarella, John Sternik and Phil Albanese.

Senesky played a large contingent of sophomores and juniors this past season and the coach is hopeful that those players will take that experience as a positive this fall.

The gymnastics team, coached by Gina Lemongello, finished its season at 1-7. Outstanding performances were turned in by Nicole Zelina, Nicole Pucarello, Lori Aiello, Lori Aiello, Danielle Groeling and Linda Wujciak.

Gino DePinto's soccer team finished 1-13-2 in the fall of 1989. However, the team played good defense and the younger kids showed some good offensive skills in the second half of the season.

Senior goalie Michael Parachini did a good job in the nets for the Bucs. Other seniors who played well were Mark Tonelli, Dale Watkowski and Massimo De-Hag.

The two juniors on the varsity were Enzo Vian and Richard Preto. A large sophomore class was paced by Frank Crocco, Franco Vitello, Alex Moreno, Victor Guevara and Steve Vogel. Vogel missed most of the season to an injury but should be okay for this fall.

Some of the freshman who played well were Emanuel Arujo, Alex Alexandre and Matt Kastner.

The volleyball team had a rare off season, finishing with a record of 4-20. Grace Worley's squad lost some talented seniors to graduation in June of '89. However, the returning players battled hard and Worley was happy with the effort.

Mia Hanos, who played three varsity sports this season, led the way. She had an exceptionally good second half of the season. Also playing well were Kristin McCarthy, Sue Auliero, Melanie Bonaccorsi, Maria Ribon, Judy Krych and Trecla Donnelly.

The JV team played well last season for the Wizards of Worley and the 1990 campaign could be pretty promising.

The cross country team competed in the tough NNJIL and fared pretty well. John Matos turned in a stellar performance for the Bucs, leading the team in scoring with 25 points. He came on strong in the second half of the season and fared very well in the county championships at Branch Brook Park.

Diane DiVincenzo had a solid campaign, capped by a super performance at the NNJIL championships.

Runners who will return this fall include Paul Parmenter and Brian Doyle. The team was coached by veteran John Twesto.

The girls tennis team won five matches in NNJIL competition. Leading way for coach Karen Fucello were Karen Tirrell, Justina Ernst and Maushumi Paruch.

The fall also brought the annual Hall of Fame affair at the Chandler. Among those inducted were Jennifer Apicella, Dina DeAquino, Tracy Buono, Ed Berlinski and Worley. As usual, the affair was well run and provided great memories to all the fans and

(continued on page 15)

### Cassin's team looking to future

## Rowers conclude fine season

In the first year of the "Cassin" era, the Belleville crew team continues the fine tradition that marked the Giuffrida and Fabian eras. The Bucs enjoyed a solid campaign with a young crew, giving head coach Bob Cassin and his staff a great deal of encouragement for the 1991 season and beyond.

"We're very encouraged by the performance of our younger kids," said the coach. "There's a lot of talent out there. If the kids continue to work hard and stay in condition, they should be very good in the upcoming seasons."

"We encourage them to participate in other sports. It's good for crew, because it teaches competition. We found in some of our most successful boats this year that the kids were members of one or two other varsity sports."

Cassin spoke highly of his seniors, who have established a tradition of winning, that hopefully will carry over to the new decade.

"I can't say enough about their careers," he said. "In crew, once the season is over, there isn't much opportunity to compete outside of high school or college. It's not like softball or baseball, where you can play in various leagues."

The girls' senior four shell, made up of Sue Auliero, Joyce Burke, Liz Morris, Jessica Nappi and Laura Nardone, turned in a stellar five-year career. Most of the girls rowed in eighth grade too, which meant their first year of competition was Sam Giuffrida's last season as varsity coach. Scott Fabian coached the team from 1987-88, before stepping down and turning the reins over to Cassin.

"Injuries and illness held them back this year," Cassin said. "But it doesn't take away from what they accomplished. They won plenty of medals during their careers and they rowed away, as ninth graders."

The boys will be losing two seniors to graduation. Leon Koski,

who rowed in the senior four, and Dale Watkowski, a member of the junior four shell. Both epitomized the hard work ethic of the Belleville rower.

"Leon moved up from a novice rower to the leader of a young senior four shell," Cassin said. "He had an excellent career here."

"Dale was a standout rower on a very good junior four team that went all the way to the nationals. He too will really be missed next season."

"The boys junior four 'A' team will return next season, except of Watkowski. This year, the team advanced to the national finals where it lost to eventual champion La Salle High School of Philadelphia."

"Those guys were really tough," Cassin said. "They had that certain 'game face' about them. They reminded me of the midweight four team we had in 1988 that won the nationals. It was that same type of determined attitude."

The boys senior four shell ac-

tually was made up of three sophomores and Koski.

"Those kids were thrown right in there against the top schools in the nation," Cassin said. "They will be in real good shape next season."

Equipment breakage hindered the Senior 4 team in the Stotesbury and Nationals.

The junior four "B" shell started the year off trailing its "A" counterpart by 15 to 20 seconds.

"By the end of the season, that boat was within five to ten seconds," Cassin said. "In crew, you look to shave tenths of a second off your time. These kids were knocking off five to ten full seconds off their time."

The girls junior four enjoyed an excellent season. They were cruising along in the nationals until a "crab" caught the girls in the finals. The team had won its first two races in convincing fashion.

"They'll be up for next season."

(continued on page 15)

## Baseball Bucs paced by Spina, Caruso

Although the record wasn't too impressive, the future looks pretty promising for the Belleville baseball team. Nick Grande's team posted a 5-18 record for the 1990 campaign, but a strong nucleus is due back next spring.

"No question, it was a tough season," Grande, who just finished his third season as head coach, said. "But we weren't that far away from being a decent team. There were about eight games that we could have won this year. We just didn't get the big hit, and we all know about the errors. That's something that has to be stopped if we're going to be successful next season."

Grande has a great deal of respect for the two seniors on the roster. Andy DuHaime and Ken Sainz provided a strong leadership role and the coach hopes that carries over to next season.

"They knew their role," Grande said of DuHaime and Sainz. "I couldn't ask for anything more from those two guys. They played hard in every game and were a big help to the younger kids. I'll miss guys like that."

ANDY DU HAIME: The senior hit .267 for the Bucs in 1990. With runners in scoring position, DuHaime's average ballooned to .391. He led the team with 16 RBI's and also led the club with six triples. DuHaime had a slugging percentage of .556 and struck out just nine

times. He had seven sacrifices and hit one double.

On the mound, DuHaime pitched pretty well, even though his record was 0-4. He hurled 20 innings, allowing 24 earned runs and striking out 12. DuHaime gave up 41 hits.

When he didn't pitch, DuHaime played third base and some shortstop. His fielding percentage was .704 and he had 12 assists.

KEN SAINZ: A talented performer both on the field and in the classroom, Sainz was a catcher for the Bucs this year. He hit .235 and had a slugging fielding average of .914. Sainz had seven assists and 57 putouts. He also picked off six would be base stealers.

"Kenny accepted his role well," Grande said. "He helped with our younger catcher and did a nice job in giving advice and guidance."

Sainz, a solid football player, is a top student who recently was honored as an Essex County scholar-athlete.

There's a large contingent of talented juniors due back in 1991.

"The returning players have already said they will be playing legion ball," Grande said. "I'm also hoping they'll be attending camps during the summer, too."

Members of the junior class are: ART CARUSO: The junior was slowed by mononucleosis in the later stages of the season. However,

his numbers were excellent. Caruso hit .327 for the year, .391 with runners in scoring position. He led the team in stolen bases with 18. Caruso, the leadoff hitter, walked 18 times and scored 14 runs.

As a shortstop, Caruso had 32 assists and played his position very aggressively. He and Carmen Spina are the fastest players on the team and should form a solid 1-2 punch in the lineup next spring.

MICHAEL CAPASSO: The junior was 2-4 as a pitcher this season. He hurled 38 innings, allowing 51 hits and 22 earned runs.

Capasso's ERA was 4.05 for the season. He struck out 16 batters and walked 12.

When he wasn't pitching, Capasso played in the infield. At the plate, he had seven hits, including two doubles. Capasso had one RBI and scored four runs.

JOE COCUZZA: Cocuzza was hampered by a shoulder injury, so he had to play mostly in the designated hitter role. The junior hit .250, however, with 8 RBI's and four doubles. Cocuzza had a solid

(continued on page 14)

### Man of the Year



The New Jersey Boxing Hall of Fame will honor Ray Spencer on June 10 as its "Man of the Year." The affair will be held at the Chandler. Ray is a former state champion and is currently president of the Veterans Boxers Club of New Jersey. He is also secretary of the New Jersey Boxing Hall of Fame. Spencer was also a professional soccer player. Ray and his wife Polly reside in Belleville along with their daughter Renee.

### LOU DeMASSI'S DISCOUNT CORNER SINCE 1937



939-6100

**DeMassi PONTIAC**  
IN LYNHURST

**PONTIAC**  
1ST TIME BUYER  
COLLEGE UNDERGRAD/GRAD  
\$600  
TOWARD DOWN PAYMENT  
FOR CHARTERED  
NEW CAR BUYERS!

**Rebate SALE!**  
UP TO \$2600  
OR AS LOW AS 4.8%  
REBATES  
SELECT NEW MODELS

**EVERYDAY LOW LEASE PRICES ON ALL MAKES AND MODELS**

\*\*\*\*\* FIVE STAR SERVICE  
EXCELLENCE AWARD WINNER

YOUR LOCAL PONTIAC DEALER FOR BIGGER SAVINGS!  
**PARK AND RIVERSIDE AVE., LYNHURST**  
HOURS: MON.-FRI. 9-9, WED. TIL 6, SAT. TIL 5

Price(s) include(s) all costs to be paid by a consumer, except for licensing, registration and taxes.

USED CAR PRICES SLASHED			
'85 GL 4 DOOR SUBARU 4 cyl reg, auto trans, power windows, air cond, 100,000 mi. VIN # 1C225588	'87 CHARGER 2 DR Pontiac 4 cyl reg, auto trans, power windows, air cond, 45,124 mi. VIN # 1G445422	\$3595	\$4595
'86 CAVALIER 2 DR HATCHBACK Chevrolet 4 cyl reg, auto trans, power windows, air cond, 44,179 mi. VIN # 1G178727	'88 LEBARON SPORT Chrysler 4 cyl reg, auto trans, power windows, air cond, 10,000 mi. VIN # 1G445422	\$4795	\$8695
'87 DELTA '88' 2 DR COUPE Oldsmobile 5 cyl reg, auto trans, power windows, air cond, 10,000 mi. VIN # 1G445422	'82 ELDOORADO Cadillac 18 cyl reg, auto trans, power windows, air cond, 10,000 mi. VIN # 1G445422	\$8595	\$5995





## RECREATION ROUNDUP

### Playgrounds open

The Belleville Recreation Department's summer playground program will begin June 25 and will continue through Aug. 10.

The four playground sites are located at School 10, the Municipal Stadium, the Recreation House, and the Friendly House. The special education playground is set up at the Belleville Little League Field.

The playgrounds will be opened daily to all Belleville residents ages 6 through 16 from 9 a.m. to noon and 1-4 p.m. Playgrounds are closed 12 to 1 for lunch and when it rains.

A college director will be on hand at each playground to organize games, parties and other activities and an arts and crafts supervisor will travel from site to site.

Tentatively, tennis lessons, "Open Swim" and special tournaments are planned throughout the summer. These programs are all pending the hiring of qualified instructors/supervisors.

Summer "Sports Camps" in 1990 will tentatively be held as follows: Soccer Week - week of July 2 and 23; Stadium Basketball - week of July 9 and 30 at Rec. House; Football - week of July 16 and Aug. 6 at Stadium.

These sports camps will be offered free of charge and transportation is not provided. Boys and girls ages 8-11 can attend camps between 9-12 daily, while ages 12-15 can attend afternoon sessions from 1-4 p.m.

Applications for all summer program participants must be completed and signed by a parent. Registration forms are available at the Rec. House office and at all playgrounds.

### Soccer & touch football applications

Applications for the Belleville Recreation 1990 Fall Sports programs are now available in the schools and at the Recreation office. Boys and girls ages 7-14 may participate in recreation soccer. Belleville resident children will be 7 by Dec. 31 and who will be no older than 14 on Dec. 31 are eligible. Nobody above 8th grade can play, and all returning players must re-apply.

Boys ages 8-10 can play touch football, if they so choose. Belleville boys who will be 8 by Dec. 31 and who will be no older than 10 on Dec. 31 are eligible. All returning players must re-apply.

For both soccer and touch football, all completed applications must be returned to the Recreation Department, 407 Joralemon Street, with birth certificates. The registration deadline for soccer is Aug. 10 and the deadline for touch football is Aug. 31. Children are advised not to register for more than one fall sport since tackle football, soccer and touch football game and practice schedules conflict.

### Pre-school registration

The Belleville Recreation Department is now accepting registration for the pre-school play program for 4 year old children. The program consists of games, stories, songs, art, outside play when weather permits, short rest periods and occasional holiday parties especially designed for pre-school children.

A session is from 9 a.m. to 11 a.m. five days a week with class limited to 25 students. The cost of the 32 week session is \$100. The mothers of the children accepted must participate by serving one duty day about every 8 or 9 days according to a published schedule.

Schools begin Sept. 17 under the leadership of Mary Anne Lopreato, and will run through May 1991.

Children born between October 1985 - September 1986 who will enter kindergarten in September 1991 are eligible. Participants must be Belleville residents. Since there are just a limited number of openings, applications will be accepted on a first come - first served basis only!

For further information and enrollment, contact the Belleville Recreation Department at 450-3422 as soon as possible - Monday-Friday 8:30 a.m. to 4 p.m.

### Junior Bucs' football

There will be registration for the Belleville Recreation Department's 1990 Junior Bucs Tackle Football Program at the Recreation House, 407 Joralemon Street,

now through Aug. 10. Boys who will be 8 years old before Sept. 1 and who will not be 14 before Sept. 1 are eligible. Those wishing to play tackle football must weigh a minimum of 60 pounds and a maximum of 130 pounds, and have one above 8th grade on play. Players will be broken down into three teams according to specific age/weight requirements as set by the Suburban Twin County Football League.

To register, players must obtain an application from their school or the recreation department office. All completed applications with parent approval must be brought to the Recreation House by Aug. 10, with two passport size photos of the player and a copy of his birth certificate. All returning players from last year's team must re-apply. Tryouts will begin around Aug. 6. Players who choose to participate in tackle football cannot also play soccer or touch football in the same season.

### Men's softball results

Monday "A" League standings: Ritacco Bros. 4-1; Printing Techniques 4-1; Burlew's 3-2; Park Ave. Chioprac 3-2; Belleville Construction 1-4; Andros Farms 0-5.

Results: Park Ave. 4-Print. Tech. 3; Ritacco 4-Andros 3; Ritacco 5-Bell. Constr. 0; Print. Tech. 4-Bell. Constr. 0; Burlew's 4-Andros 6; Park Ave. 8-Burlew's 3.

Tuesday "B" League standings: Roselli's 13-Five Bros. 9; BPSC 4-W & T 3; Larry's 14-W & T 2; Larry's 4-Roselli's 3; Palmer 9-BPSC 0; Five Bros. 10-Palmer 6; Five Bros. 10-Larry's 7; Larry's 8-BPSC 3; Roselli's 11-BPSC 1; Five Bros. 20-W & T 9; Palmer 17-W & T 4; Roselli's 10-Palmer 4.

Wednesday "A" League standings: Megaro 6-1; Wiggles 4-3; Rossmore Pharmacy 3-3; Draperies 13-3; Michael's Roscompen 3-4; Aces 0-5-1.

Results: Wiggles 5-Aces 3; Megaro 13-Aces 6; Megaro 9-Michael's 3; Rossmore 7-Wiggles 3; Rossmore 8-Draperies 5; Draperies 12-Michael's 4.

## Reds continue winning ways, Crescenzi, Russo, Rotino star

In the major leagues, the Cincinnati Reds have dominated in the early going. The Reds are also doing a job in the Pigtail League here in Belleville, winning consistently.

Versus the Mets, the Reds pulled out a heartstopping 13-12 decision. The game went into extra innings and the Mets took a 12-10 lead into the bottom of the eighth inning.

The Reds came back when Lauren Cummings hit a double and Natalie Campolito walked. Christina Crescenzi then lined a triple to tie the score at 12. Susan Donnelly hit a single to score Crescenzi with the winning run.

The victory improved the Reds record to 5-1. Johna Giordano was 4 for 4 for the Reds.

The Reds had an easier time against the Mets in a later game, winning 22-10. Crescenzi scored four runs and went 4 for 6 in the

## Cassin praises seniors

(continued from page 13)

Cassin said of the girls junior four. "With the novice girls doing so well, we should have some strong junior and senior four shells next season."

The novice boys and girls eight shells enjoyed outstanding success right away.

"With the new kids, we teach techniques early on," Cassin explained. "Thus, they start off slow, but the technique factor comes in to play later in the season. The off the water conditioning and the things we teach them later help down the stretch. Some teams are taught power rowing early on, but it doesn't teach them the proper way to row effectively."

The novice girls and boys both won the Kearny Invitational. The boys also captured the titles at the Mid Hudson and Upper Merion Regattas and also rowed in the Stotesbury Regatta, which is almost unheard of at the novice level.

"The boys have a good com-

## Bulls, Spirits gain finals Sicari, Groeling lead way

The Belleville Bulls, member of the Belleville Soccer Association, stopped Newton 5-2 in the semi finals of the Jersey Hills Soccer Spring tourney in Pompton Lakes.

Belleville started quickly, scoring four first half goals. Ernie Sicari scored twice in the rally and Nick Colucci and Robin Guevara tallied once each.

Newton closed the score to 4-2, but the Belleville defense, paced by Joe Goglia, Guevara and Nick Thatcher, along with the middle defense of Joe Emmolo and Victor Mese kept the game in Belleville's favor.

Mese scored the final Belleville goal to make the final score 5-2.

## Softball game will benefit Nicole fund

A benefit softball game for the Nicole Fund will be held at Pulaski Field in Bloomfield on June 9 at 6 p.m.

The Essex County Correction Officers (PBA 153) will take on the Belleville Police Department (PBA 28). The donation is \$3, and it may be paid in advance or at the gate.

For more information call Ray Pezzano at 751-4543, or Angelo Guarino at 751-6677.

She also turned a double play. Jessica Rotino went 5 for 6, including a home run. She also scored four times. Giordano was 5 for 6 and Christina Jimenez drew three walks in the game.

Donnelly, Rotino and Crescenzi all pitched for the Reds in the victory.

The Reds continued its winning ways by stopping the Royals, 19-15. Once again, the Reds won it in the later innings.

With the scored tied at 15, Cheryl Russo clouted a grand slam homer in the seventh inning to win the game.

Crescenzi was 3 for 3 and walked twice. She scored five runs. Rotino went 5 for 5 and scored three times. Cummings was 2 for 4 and started the game winning rally in the seventh inning.

bination of size and strength," Cassin said. "The girls are small but tough. Both teams have outstanding futures."

Cassin, as usual, praised his coaching staff for putting together this fine crew team.

"Maureen Russo and Joe Fernicola did the job with the novice teams. Dennis Villano coached the girls varsity boats and did an outstanding job."

"This was Dennis' first year as coach of the varsity girls and the teams really came around. Also, we had excellent coxswains in all our boats and I attribute that to Dennis. He was a coxswain in college and his experience helped our kids. It's like having a second coach in the boat."

Overall, it was an excellent season for the high seas for the Bulls. In two-weeks, we will have a complete listing of all the rowers who competed for the varsity and novice boats. That listing will appear in the "Year in Review" section of Buc Shots, set for the June 21 issue.

## Buc Shots

(continued from page 13)

## Buc Shots

family that attended.

Next week, we'll continue the look back with the winter sports. NATIONAL SPORTS

If Andre Agassi is the future of American men's tennis, then we're in big trouble. If Agassi's antics at the French Open are supposed to remind people of Jimmy Connors and John McEnroe, then Agassi is wasting his time.

You see, Connors and McEnroe could back up their words by playing championship tennis. The only reason why Agassi has made it to the semi finals of the French Open is that many of the top men players opted not to play on the clay court this year.

In one of Agassi's earlier matches at the French, he put on a temper tantrum and slammed a tennis ball into the back of his opponent. (Of course, his opponent's back was turned when he slammed the ball.) Could you imagine if he pulled that stunt on a guy like Connors?

Also, Agassi's clothing at the French leaves a lot to be desired. I'm not one for total tradition, but he's making a mockery of a classy game. It will be interesting to see how his guy fares at Wimbledon when Ivan Lendl and some of the other top players compete.

On the other side of the coin, you've got to like the style and charisma of Jennifer Capriati, the eighth grader who has taken the tourney by storm. She's already made the semi finals, where Monica Seles awaits. The women's game has some tremendous players right now, but it's going to be tough to beat Steffi.

Which player on the Mets will call the next miracle team meeting? The experts were right, however. The Mets and Cards will be battling at seasons end. For last place that is.

My Cards are destined for big problems unless they find a power hitter. I'll be in Montreal this weekend to see the Redbirds first hand and get an idea of how bad they'll do this year. In late June, I head to California for my traditional west coast trip. I'll see the Cards play in Los Angeles, San Francisco and San Diego. Hopefully, the weather will be nice.

Will Bucky survive this weekend? Who's Davey Johnson's travel agent? If you know, see if Davey has booked a trip to New York anytime soon. Oh, by the way, Portland will do in 1990 what it did in 1977. It will lose the first two games of the NBA finals, then win the next four and take the NBA title.

### THIS WEEK'S QUIZ

When was the last time the Chicago White Sox won a divisional title. Who was the Sox' manager? What was their record? How did they do in the playoffs?

## Thomas Infusino reelected to Food Marketing board

Thomas P. Infusino, chairman and CEO of Wakefern Food Corp., Elizabeth, has been re-elected to the board of Food Marketing Institute (FMI). The election was held in Chicago during the FMI Supermarket Industry Convention and Education Exposition.

Wakefern is the largest wholesale food cooperative in the U.S., serving as the wholesale distribution and merchandising arm for 182 ShopRite supermarkets and pharmacies.

Infusino is president of Nutley Park ShopRite Inc., Nutley, a former board member of the Na-

tional Grocers Association (NGA), and a member of the New Jersey Food Council Committee for Good Government.

He also serves as the director of the Valley National Bank, Passaic, and is member of the New Jersey Israel Commission. He has served as president of the Family Service Bureau, the Lions Club, and St. Paul's Church, all in Nutley.

Infusino is the recipient of the "Lifetime Award" from the Cooley's Anemia Foundation, and received Israel's Prime Minister's Medal, the country's highest award for humanitarianism.

## SENATORE CHIROPRACTIC CENTER

Dr. Sal E. Senatore, Chiropractic Physician

395 FRANKLIN STREET  
BLOOMFIELD, NEW JERSEY 07003  
201-748-1464

## 3rd ANNUAL OPEN HOUSE

You are all invited to attend our 3rd Annual Open House, to be held

**Saturday, June 16, from 9 AM to 3 PM**

Refreshments will be provided - Bring a friend.

Dear Friend:

No profession has made greater or more rapid strides in recent years than that of the chiropractic. This health profession is being recognized by more and more people as an effective treatment for many types of ailments as well as general overall good health.

At the **SENATORE CHIROPRACTIC CENTER**, located at 395 Franklin Street in Bloomfield, Dr. Senatore has been extensively trained and educated to know and understand the nervous system of the human body. The nervous system may be said to be the life line of the body and as long as it functions normally you enjoy excellent health. Many pains and disorders in the body are caused by pressure on nerves and nerve flow blockage along the spinal column. This blockage and pressure results from improper alignment and positioning of your vertebrae and your spinal column.

Dr. Senatore will be able to locate the place along the spine where this nerve pressure exists. With the use of x-ray and proper spinal adjustment, he may be able to restore your spine and vertebrae to their normal position without the use of surgery or drugs. In addition, Dr. Senatore specializes in sports related injuries. Remember, it has often been said that with the help of a good chiropractor you can add life to your years and years to your life.

Bring in this ad for a 50% reduction on examination and consultation.

### IN DISTRESS CALL:

## SO S TOWING & Used Auto Parts

We are proud to announce the relocation to a larger facility at:

**150 Sylvan Ave., Newark**  
(1 Block over Belleville Border)

**15% OFF**  
Reg. Prices

Any Tow  
Jump Start  
or Tire Change

**429-8471**  
**481-2610**

**1-800-640-8471**  
Offer good through 12/90



PROUD PARENTS - Joe and Bernice DiVincenzo congratulate their daughter Diane who received the Belleville Varsity Club William "Doc" Ellis Memorial Scholarship, A Belleville Education Association scholarship, the Optimist Club Rocco II. Saletta Memorial award, and the S.G.O. Leadership Scholarship.

## College honors roll in

Susan Aschauer of Belleville has been inducted into Phi Beta Kappa, the oldest national honorary scholarship society, at Bucknell University. A senior majoring in economics, Aschauer is the daughter of Gertrude and Joseph Aschauer of Van Reyper Pl. She is a 1986 graduate of BHS.

Aschauer has received dean's list distinctions and is a member of the Concert Chorus. She has performed in the University Theatre production of "The Pirates of Penzance." She received the Samuel Lewis Ziegler Prize as the freshman showing the greatest proficiency in English composition.

Leticia Jerspersion of Belleville received her master's degree in business administration at Saint Peter's College in Jersey City.

James Damiano of Belleville received his B.S. degree from Saint Peter's College in Jersey City.

Denise A. Sibilla of Belleville received her BA in Elementary Education and Psychology at Kean College, Union. A 1985 BHS graduate, Denise is the daughter of Pat and Larry Golcowski of Howell and Nicholas Sibilla of Hoshikill, PA, and the granddaughter of Mr. and Mrs. Louis Marone of Nutley.



Denise A. Sibilla

## Movie actor Frank Vincent selected as Columbus Day Grand Marshall

"Lights! Camera! Action!" "Hollywood" comes to the 1990 Belleville-Nutley Columbus Day Parade this year by way of the choice of Grand Marshall from the entertainment field.

The Belleville-Nutley Columbus Day Parade Committee has announced that "Italian-American character" movie actor Frank Vincent will have the "starring" role as Grand Marshall in the Columbus Day Parade on Sunday, October 14. Many people in the Belleville-Nutley area can easily recognize the smiling face of this debonair actor strolling down the main avenues where he spent much of his teenage years.

"I am very proud to be of Italian heritage. My father, Frank Gattuso lived in Belleville for many years...had businesses here...and I am very happy to be able to participate and "give back" a little to the communities where I grew up," said Vincent.

Vincent said he was introduced to show business by his father who encouraged him to become active in his field of performing and playing drums. Vincent travelled with various championship drum and bugle corps.

"We marched in EVERY PARADE there was! And now to be selected as the Grand Marshall, it is truly an honor!" Vincent said.

Frank Vincent has performed in such feature films as "Raging Bull," "Wise Guys," "Baby, It's You!," "Easy Money," "Pope of Greenwich Village," and most recently in Spike Lee's controversial movie, "Do The Right Thing."

Just released this month, "Last Exit to Brooklyn" has Vincent cast in the role of a priest. The film is now showing in area theatres.

Even with his busy film schedule, Vincent has expressed his desire to "become involved" in all the year long activities of the parade committee, such as the upcoming "Father's Day Picnic" fundraiser being held Sunday, June 17, from noon to 6 p.m. at the Nutley Parks and Recreation complex at Fr. Glotzbach Park on Park Ave. in Nutley.

"It should be a great day, not only for fathers, but for all to enjoy," Vincent said. "My father would have been very proud!"

For picnic tickets and information, contact Bob Ruslingmoole at 661-3081 or any parade committee member.



Frank Vincent

member including Belleville Chairman Mario Dromdz or Nutley Chairman Mary Romagnoli.

## Public Library rededicates trustees room on Sunday

The Belleville Public Library will dedicate the renovated Trustees Room meeting room and art gallery on June 10, from 2-4 p.m. at 221 Washington Ave.

More than seventy Library Trustees have served on the Board of the Belleville Public Library since 1903, according to library director, David Bryant. "By creating this beautiful new public meeting place in Belleville, we honor those Trustees and their dedicated service to the community."

"Closed to the public for several months while renovations were completed, the resulting Trustees

Room is true to the neo-classical design of Belleville's original Carnegie Library," said Bryant.

Belleville's first public library began in a storefront on William St. in 1902. The current library has a modern addition completed in 1981. The James J. Cozzarelli Jr. Children's Room, dedicated in 1985 represents Belleville's first public, neo-classical space.

## First DeWitt rated 5-star

Bauer Financial Reports, Inc., a Coral Gables, Fla. research firm, announced First DeWitt Savings has been awarded a five-star rating.

The rating is an indication that First DeWitt Savings is one of the safest, most credit-worthy savings institution in the United States, according to a press statement.

The award is based on a zero-to-five-star rating based on Bauer's analysis of the December 31, 1989 financial data as filed with federal regulators.

A five-star rating indicates First DeWitt Savings tangible capital exceeds 6.0 percent of tangible assets, that there are no excessive delinquencies or repossessed assets, and First DeWitt Savings is not heavily invested in "esoteric" assets, like junk bonds, according to the statement.

"Historically," said Bauer president Paul A. Bauer, "the five-star rating has been awarded to traditional savings institutions, institutions that write conventional single-family mortgages, serve the local community, and watch their bottom line."

First DeWitt Savings, a First State Financial Services company, is headquartered in West Caldwell, with 10 offices serving northern and central New Jersey. First DeWitt Savings has been serving the communities of New Jersey since 1885.

REMEMBER WHEN HIGH PRESSURE WAS JUST SOMETHING IN YOUR TIRES?

# COME ON HOME TO BIGELOW

WHERE WE SELL CARS LIKE THEY DID IN THE GOOD OLD DAYS!

## NO PHONY BALONEY

YOU GET GOOD CARS — AT FAIR PRICES  
WITH SERVICE THAT BRINGS YOU BACK FOR MORE  
... AND A FRIENDLY, FAMILY ATMOSPHERE YOU'LL APPRECIATE!

### BUY OR LEASE ON THE MOST GENEROUS TERMS!

<p><b>SAVE \$1,696</b></p> <p><b>1990 PLYMOUTH SUNDANCE</b></p> <p>5 dr. Liftback, 2.5L 4 Cyl Eng. Auto, Air Cond, Tilt, Tilt, Rear Def, 23one Paint, Cast Alum Wheels.</p> <p>VIN #LN231569 Stk #2910</p> <table><tr><td>MSRP</td><td>\$11,651</td></tr><tr><td>BIGELOW DISCOUNT</td><td>1946</td></tr><tr><td>CHRYSLER REBATE</td><td>1750</td></tr></table> <p><b>BUY FOR \$9,995</b></p> <p>LEASE FOR \$199.54 for 48 mos.</p>	MSRP	\$11,651	BIGELOW DISCOUNT	1946	CHRYSLER REBATE	1750	<p><b>SAVE \$1,927</b></p> <p><b>1990 PLYMOUTH ACCLAIM</b></p> <p>4 dr. Sed, 3L V-6 Eng, Auto Trans, Air Cond, Tilt, Pwr Windows, Door Locks &amp; Heated Mirrors, Rear Def, Tilt, AM/FM Stereo Cassette</p> <p>VIN #LF868585 Stk #2934</p> <table><tr><td>MSRP</td><td>\$13,827</td></tr><tr><td>BIGELOW DISCOUNT</td><td>1177</td></tr><tr><td>CHRYSLER REBATE</td><td>1750</td></tr></table> <p><b>BUY FOR \$11,900</b></p> <p>LEASE FOR \$227 for 48 mos.</p>	MSRP	\$13,827	BIGELOW DISCOUNT	1177	CHRYSLER REBATE	1750	<p><b>SAVE \$1,379</b></p> <p><b>1990 PLYMOUTH VOYAGER SE</b></p> <p>Mini-Van, 7 Pass, 3L V-6 Eng, Auto Trans, Air Cond, Rear Def, Roof Rack, AM/FM Stereo</p> <p>VIN #LR647150 Stk #2796</p> <table><tr><td>MSRP</td><td>\$16,062</td></tr><tr><td>BIGELOW DISCOUNT</td><td>11379</td></tr></table> <p><b>BUY FOR \$14,683</b></p> <p>LEASE FOR \$264 for 48 mos.</p>	MSRP	\$16,062	BIGELOW DISCOUNT	11379	<p><b>SAVE \$3,725</b></p> <p><b>1990 CHRYSLER NEW YORKER 5TH AVENUE</b></p> <p>4 dr sed, 3L V-6 Eng, Auto Trans, Air Cond, Tilt, Mark Cross Leather, Power Wind, Seats, Mirrors, AM/FM Stereo Cassette, O-head Console w/info center, much more.</p> <p>VIN #LD616029 Stk #2911</p> <table><tr><td>MSRP</td><td>\$25,068</td></tr><tr><td>BIGELOW DISCOUNT</td><td>2725</td></tr><tr><td>CHRYSLER REBATE</td><td>1000</td></tr></table> <p><b>BUY FOR \$21,343</b></p> <p>LEASE FOR \$422 for 48 mos.</p>	MSRP	\$25,068	BIGELOW DISCOUNT	2725	CHRYSLER REBATE	1000
MSRP	\$11,651																								
BIGELOW DISCOUNT	1946																								
CHRYSLER REBATE	1750																								
MSRP	\$13,827																								
BIGELOW DISCOUNT	1177																								
CHRYSLER REBATE	1750																								
MSRP	\$16,062																								
BIGELOW DISCOUNT	11379																								
MSRP	\$25,068																								
BIGELOW DISCOUNT	2725																								
CHRYSLER REBATE	1000																								

**BIG ON SERVICE BIGGER SELECTION BIGGEST SAVINGS**

# BIGELOW

THAT'S WHAT YOU GET AT

**CHRYSLER/PLYMOUTH**

50 Washington Avenue  
Belleville, N.J. 759-4220

**WE'RE MINUTES FROM YOU!**

- 5 min. from NEWARK
- 5 min. from N. ARLINGTON
- 5 min. from KEARNY
- 5 min. from BLOOMFIELD
- 10 min. from UNION COUNTY
- 10 min. from THE ORANGES

All Cars Subject To Prior Sale. Sold Consistently As Is.

**HOURS**

Monday-Friday  
9AM-9:30 PM

Saturday  
9AM-7:30 PM

Prices include freight, transportation, delivery, dealer's fee, and any other fees to be borne by a customer, except for financing cost, registration fees and taxes. Offer good for one week from publication date. Not responsible for typographical errors.

**48 mos. closed end personal lease, 15,000 mi. per yr. Limit, option to buy at fair mkt val. determined by first listed n. Rebates if any applied as capital cost reduction. Lease price includes tax, \$1000 capital cost reduction plus 1st mo. payment & 1 mo. ref. sec. dep. in advance. Lessee resp. at lease end for excess wear & tear. For total, multiply monthly payment x 48 and add \$1000 capital cost reduction.**

### KITCHENS by Versa

**Beautiful, Practical and Affordable!**

VISIT OUR SHOWROOM OR CALL FOR A FREE IN-HOME ESTIMATE

Order For Two At Our Expense With The Purchase Of A Kitchen In Excess of \$1000.00

**VERSA SUPPLY COMPANY**

30 Wilson Ave., Newark, N.J.

Tel: 589-3355

Serving The Homeowner Since 1948

**COUPON SPECIAL CAR WASH**

**\$4.50 + Tax**

For Full Service

Exterior **\$3.75 + Tax**

(With This Coupon)

EXPIRES 12/31/90

### FRANKIE'S FUTURATIC BRUSHLESS CAR WASH

305 Broad St. • Bloomfield

748-9459

Open Mon. - Sat. 8 - 6  
and Sun. 8 - 3



# Bellavia CHEVROLET BUICK

★ 10 MIN. FROM PARAMUS  
★ 12 MIN. FROM FAIR LAWN  
★ 7 MIN. FROM MAYWOOD  
★ 12 MIN. FROM ENGLEWOOD

★ 15 MIN. FROM PAL. PARK  
★ 10 MIN. FROM TEANECK  
★ 6 MIN. FROM RIDGEFIELD  
★ 7 MIN. FROM HACKENSACK

## "NO OTHER DEALER CAN BEAT MY DEAL ON A NEW CAR OR TRUCK! LET US PROVE IT!"

P.S. WE ARE NOT AFRAID OF YOUR TRADE-IN!

*Joe Bellavia*



### NEW 1990 CAVALIER VL

Chevy 2-dr. Coupe w/optnl.: cloth bucket seats, elec. rr. defog, 2.2 ltr. MFI L4 eng., auto. trans., all season st. bld. Radial b/w tires, elec. tuned AM/FM stereo w/seek/scan/clock/xt. range sound system, pwr. strng./brks., b. mldgs., tlgls., AIR COND., Stk. #92046X. VIN #L146060. Price includes \$750 MFG rebate.

MSRP: \$10,124  
DISC. \$1129  
**\$8995**



### NEW 1990 LUMINA

Chevy 4-dr. w/Std.: pwr. strng./brks. plus optnl.: cloth bench seat, elec. rr. wind, defogger, AIR COND., 3.1 ltr. MFI V6 eng., auto. trans., all season st. bld. Radial w/s/w tires, metallic paint. Stk. #2603. VIN #L1200099. Price includes \$1000 MFG rebate.

MSRP: \$14,512  
DISC. \$2957  
**\$11,555**



### NEW 1990 LUMINA APV

Chevy 4-dr. w/Std.: P.S. P/B plus optnl.: tlgls., cloth buckets, rr. defog, 3.1 ltr. EFI V6, auto. trans., 15" cast alum. whls., w/locks, all seats, Radial b/w tires, 7-person seating, A.C. AM/FM stereo w/seek/scan/clock/xt. range sound system, pwr. winds./locks/tailgate, tilt, cruise, rem. sport mirrs., aux. lighting. Stk. #2827. VIN #L160241. Price includes \$900 MFG rebate.

MSRP: \$17,842  
DISC. \$2463  
**\$15,379**



### NEW 1990 CENTURY

Buick CUSTOM 4-door w/Std.: power steering/brakes, AIR COND., automatic transmission plus optnl.: SE pkg., V-6 engine, pwr. winds./locks/ant., rr. defog, crse., tilt, alum. whls., stereo casset., accent stripe, Stk. #2240. VIN #L6472956. Price includes \$1250 MFG rebate.

MSRP: \$16,689  
DISC. \$2994  
**\$13,695**



### NEW 1990 REGAL

Buick CUSTOM 2-dr. w/Std.: P.S. P/B 6-cyl. eng., auto. trans., A.C. plus optnl.: pwr. winds./locks/trunk rel., fr. rr. mats, door grds., rr. defog, 2-sp. wprs., lited vis./van. mirr., crse., cust. locking wire whl. cvrs., SD optn. pkg., pwr. ant., AM/FM casset./scan/clock. Stk. #2135. VIN #L1429065. Price includes \$1000 MFG rebate.

MSRP: \$17,229  
DISC. \$3234  
**\$13,995**



### NEW 1990 LESABRE

Buick 4-dr. w/Std.: P.S. P/B 6-cyl. eng., auto. trans., A.C. plus optnl.: pwr. winds./locks/locks/seat/antenna, tinted glass, aluminum wheels, electronic AIR CONDITIONING, AM/FM stereo casset. BOSE system, leather interior, tilt, cruise, Stock #2186. VIN #K1511104. 905 miles.

MSRP: \$19,018  
DISC. \$3223  
**\$15,795**

## OVER 500 NEW & USED CARS & TRUCKS AT OUR GIANT RT. 17 LOCATION

### N.J.'s BEST CORVETTE & TRUCK SELECTION & PRICES!

#### 1989 CORVETTE



Chevy Hatchback Coupe with 5.7 liter V8 EFI engine, automatic overdrive transmission, power steering/brakes/windows/locks/seat/antenna, rear defrost, tinted glass, aluminum wheels, electronic AIR CONDITIONING, AM/FM stereo cassette BOSE system, black side wall tires, cloth buckets. Stk. #5316N. VIN #K101746. 578 miles.

**\$25,795**

#### NEW 1991 S10 BLAZER 4x4



Chevy 2-dr. w/Std.: pwr. strng./brks. plus optnl.: 4.3 ltr. EFI V6 eng., lug carrier, rr. wind air deflector, AIR COND., 4-sp. auto. trans., w/overdrive, cast alum. whls., o/s spare carrier, on/off road st. bld., white lettered Radials, elec. tailgate rel., rr. defog, 1" hole in, folding rr. seat, tilt, int. wprs., tlgls., AM/FM stereo w/seek/scan/clock, cust. cloth bucket seats w/recliners. Stk. #00597. VIN #M0127692. Price includes \$1000 MFG rebate.

MSRP: \$17,409  
DISC. \$2414  
**\$14,995**

#### 1989 CONVERTIBLE



Chevy CORVETTE Coupe with 5.7 liter V8 Electronic Fuel Injection engine, 6-speed, manual transmission, power steering/brakes/windows/locks/seat/antenna, tinted glass, aluminum wheels, electronic AIR CONDITIONING, AM/FM stereo casset. BOSE system, leather interior, tilt, cruise, Stock #2186. VIN #K1511104. 905 miles.

**\$26,995**

## BELLAVIA GIANT USED CAR HEADQUARTERS

#### '88 HORIZON

Plymouth 4-dr. w/2.2 ltr. L4 EFI eng., auto. trans., cust. st. whls./A/C, pwr. strng./brks./irr. defr., AM/FM stereo casset., tlgls., b/w/w tires, cloth buckets, rem. min. pwr. strng./bump grds., Stk. #26442. Stk. #13492. VIN JY178873.

**\$4995**

#### '89 LEMANS LE

Pontiac 4-dr. w/1.6 ltr. L4 eng., auto. trans., cust. louver whls., AIR COND., pwr. strng./brks./irr. defr., AM/FM stereo, tlgls., b/w/w tires, cloth buckets, rem. min. pwr. strng./bump grds., Stk. #5244. VIN K3832468. 8,548 mi.

**\$6995**

#### '90 METRO LSI

Geo 4-dr. w/1.0 ltr. L3 EFI eng., auto. trans., cust. int./whl. cov., AIR COND., man. strng., pwr. brks., split rear seat, rr. defr., AM/FM stereo, tlgls., b/w/w tires, cust. cloth buckets. Stk. #5489. VIN No. LKX170866. 8,954 mi.

**\$6995**

#### '86 IROC Z28

Chevy CAMARO 2-dr. w/5.0 ltr. V8 TPI eng., auto. overdrive trans., cust. int./alum. whls., AIR, pwr. strng./brks./irr. defr., AM/FM stereo casset./equal, tilt, tlgls., cloth buckets, gauges/tach, Stk. #5370. VIN GN175418. 32,273 mi.

**\$7495**

#### '86 REGAL

Buick 2-dr. w/V6, auto. trans., pwr. strng./brks./winds/locks, Loundou rr. rally whls., AIR COND., rr. defog, stereo, tilt, cruise, buckets, console. Stk. #5343. VIN No. GP228358. 29,011 mi.

**\$7995**

#### '88 CAPRICE

Chevy 4-dr. sedan w/8-cyl. eng., auto. overdrive trans., AIR COND., pwr. strng./brks., AM/FM stereo, tlgls., w/s/w tires. 19,174 mi. VIN No. 2TR12538. Stk. No. S177.

**\$8295**

#### '89 GRAND AM LE

Pontiac 4-dr. w/2.5 ltr. L4 EFI eng., auto. trans., cust. int./whl. cov., AIR COND., pwr. strng./brks./irr. defr., AM/FM stereo casset., tilt, tlgls., b/w/w tires, cloth seats, pwr. strng./bump grds., Stk. #5151. VIN No. K0178865. 15,316 mi.

**\$8495**

#### '88 CENTURY

Buick LIMITED 4-dr. w/V6 eng., auto. overdrive trans., cust. int./ext./whls., AIR COND., pwr. strng./brks./winds/locks, tlgls., b/w/w tires, cloth buckets, rem. min. pwr. strng./bump grds., Stk. #5506. VIN J428176.

**\$8995**

#### '87 CAMARO

Chevy 2-dr. Coupe w/2.8 ltr. V6 MFI eng., auto. trans., rally whls., AIR COND., pwr. strng./brks./irr. defr., AM/FM stereo casset., tilt, cruise, ST tires, cloth buckets, gauges/tach, Stk. #5436. VIN K8100337. 14,443 mi.

**\$8995**

#### '89 CORSICA

Chevy Hatchback 4-dr. w/2.8 ltr. V8 EFI eng., auto. trans., cust. int./whls., AIR COND., pwr. strng./brks./irr. defr., AM/FM stereo casset., tilt, cruise, ST tires, cust. cloth buckets, aux. light, rr. comp. console. Stk. #5301. VIN K232159. 8,976 mi.

**\$8995**

#### '87 TROOPER II

4x4 Isuzu w/2.3 ltr. L4 eng., 5-sp. auto. trans., air deflector, alum. whls., AIR COND., pwr. strng./brks./irr. defr., AM/FM stereo casset., raised white lett. tires, cloth bucket seats, spare carrier /cvt., rr. wpr./wsh, trailing/pkd. Stk. #5301. VIN H5400665. 35,248 mi.

**\$8995**

#### '85 RIVIERA

Buick 2-dr. Coupe w/5.0 ltr. V8 eng., auto. trans., cust. int./ext./whls., wire whls., AIR COND., pwr. strng./brks./winds/locks, rr. defr., AM/FM stereo casset., tilt, cruise, Royal seal w/s/tires, crpld. rr. mats, pwr. strng./brks. Stk. #54548. VIN F2410285. 28,999 mi.

**\$8995**

#### '88 CENTURY

Buick CUSTOM 4-dr. w/V6 EFI eng., auto. trans., cust. whls., AIR COND., pwr. strng./brks./winds/locks, rr. defr., AM/FM stereo casset., tlgls., w/s/w tires. 15,216 mi. VIN No. K0105855. Stk. No. 4912.

**\$10,495**

#### '89 REGAL

Buick 2-dr. Coupe w/V6 eng., tu-tone paint, auto. overdrive trans., pwr. strng./brks./winds/locks/seat, AIR COND., tlgls., rr. defr., AM/FM stereo, tilt, cruise, w/s/w tires, 15,950 mi. Stk. No. 5083. VIN No. K1464139.

**\$10,995**

#### '89 CONVERTIBLE

Ford MUSTANG 2-dr. w/4-cyl. auto. trans., pwr. strng./brks./winds/locks, AIR COND., stereo casset., wire whl. cov., 20,215 mi. Stk. No. 5503N. VIN No. KFJ19194.

**\$11,995**

#### '88 BRONCO II XLT

Ford V6 EFI eng., auto. overdrive trans., pwr. strng./brks./winds/locks, AIR COND., rr. defr., AM/FM stereo casset., tilt, cruise, tlgls. Stk. No. 5012N. 5,103 mi. VIN No. J0D52335.

**\$12,995**

#### '89 MUSTANG GT

Ford Hatchback Coupe w/5.0 ltr. V8 EFI eng., h.d. auto. trans., cust. ext./alum. whls., AIR COND., pwr. strng./brks./winds/locks, rr. defr., AM/FM stereo casset., tilt, cruise, tlgls., w/s/w tires, cloth buckets, pages/leg. imp. 7,611 mi. Stk. #2598K. VIN F1322430.

**\$13,495**

#### '89 S10 BLAZER

4x4 Chevy w/4.3 ltr. EFI eng., auto. overdrive trans., pwr. strng./brks./irr. defr., cust. tilt, w/det./tilt, rr. rack, AIR COND., rr. defr., AM/FM stereo casset./equal, tilt, cruise, deep tlgls., on/off road whls., cust. cloth seats. 8,234 mi. Stk. No. 3469. VIN K0112718.

**\$13,995**

#### '89 TRANS AM GTA

Pontiac 2-dr. V8 EFI eng., auto. overdrive trans., pwr. strng./brks./winds/locks/seat/ant., AIR COND., 1-barrel w/locks, cust. interior/alum. whls., rr. defr., AM/FM stereo casset./eq. GT tires, buckets. Stk. #5485N. VIN K222368. 29,420 mi.

**\$15,995**

#### '89 BRONCO XLT

4x4, Ford F150 SIZE 5.0 ltr. V8 eng., auto. trans., cust. int./ext./alum. whls., AIR COND., pwr. strng./brks./winds/locks/mirrs., rr. defr., AM/FM stereo casset., tilt, cruise, tlgls., b/w/w tires, cust. cloth buckets. Stk. #5444. 5,459 mi. VIN K1481994.

**\$16,995**

#### '89 SUPRA

Toyota Hatchback Coupe w/V6 eng., auto. overdrive trans., cust. int./alum. whls., AIR COND., pwr. strng./brks./winds/locks/mirrs., rr. defr., AM/FM stereo casset., tilt, cruise, tlgls., b/w/w tires, cust. cloth buckets. Stk. No. 5369N. 8,080 mi. VIN K0108512.

**\$16,995**

Price(s) include(s) factory incentives & all costs to be paid by a consumer, except for licensings, registration and taxes.

©1990 LER GRAPHICS

# Bellavia CHEVROLET/BUICK

939-6800 • ROUTE 17, E. RUTHERFORD

JUST NORTH OF ROUTE 3 ON ROUTE 17 • OPEN DAILY 9-9; SAT. 9-6 • CALL FOR EASY DIRECTIONS

# Suggested titles for all-age summer reading

**By Paula Cummins**  
**Reading Superhero**  
**Belleville Public Schools**

In just a few short weeks school will end and summer vacation will begin for hundreds of Belleville students. Parents and teachers are often concerned about maintaining children's reading development over the summer months.

Since people learn to read best when they read, and one of the major goals of reading instruction is to produce students who not only can read but will read, it is important for parents to continue to accept the role as "Partners in Reading." This can be accomplished best not only by providing time for reading and sharing at home, but also by making reading materials available for the children.

The following list of paperback books contains a number of professionally recommended titles, should provide parents with some initial direction for giving their children some enriching and enjoyable reading experiences.

The titles were selected to span a wide-range of reading interests and abilities. Parents should remember that children often get hooked on an author, a series or topic. Primary children enjoy classification and rhymes, while older children enjoy reading about characters who are about the age and have similar concerns of the reader.

The following paperback books probably will be found in bookstores and in the local library. So turn off the T.V., at least for part of the day, and encourage but don't push your children to use the time for reading.

**Early Readers**  
**Why Mosquitoes Buzz in**

People's Ears by Verma Aardema; The King's Fountain by Lloyd Alexander; When the Noddy Comes I'm Moving Out by Martha Alexander; The Snow Queen by Hans Christian Andersen; The Last Puppy by Frank Asch; Phoebe's Revolt by Natalie Babbitt; Hawk, I'm Your Brother by Byrd Baylor; The Five Chinese Brothers by Claire Bishop; The Pain and The Great One by Judy Blume; A Bear Called Rudolph by Michael Bond; Gorrilla by Anthony Browne; Daniel's Duck by Clyde Robert Bulla; The Little House by Virginia Lee Burton; Jim's Dog Muffins by Miriam Cohen; Bony-legs by Joanna Cole; Miss Rumphius by Barbara Cooney; Pegasus by Roger Duvoisin; Dog for a Day by Dick Gackenbach; Millions of Cats by Wanda Gag; Rotten Ralph by Jack Gantos; Sanku's Treasure by Gail Gibbons; Two Greedy Bears by Mirra Ginsburg; Crusher Is Coming by Bob Graham; Patrick Buys a Coat by Geoffrey Hayes; Little Chief by Syd Hoff; One Fine Day by Nanny Hogrogian; What Do You Do Dear? by Seydlitz Joslin; George Shrinks by William Joyce; Can I Keep Him? by Steven Kellogg; Kick, Pass, and Run by Leonard Kessler; A Very Special House by Ruth Krauss; The Red Balloon by Albert Lamorisse; It Wasn't My Fault by Helen Lester; Fables by Arnold Lobel; Fox at School by Edward Marshall; The Cut-Ups by James Marshall; The Train by David McPhail; Winnie-the-Pooh by A.A. Milne; Mice at Bat by Kelly Oschis; The Complete Adventures of Peter Rabbit by Beatrix Potter; Meet M and M by Pat Ross; Oma and Bobo by Amy Schwartz; In the Night

Kitchen by Maurice Sendak; Scrambled Eggs by Syd Smith; Saurus by Seymour Simon; People by Peter Spier; Brave Irene by William Steig; Stevie by John Steptoe; Could Be Worse by James Stevenson; The Tenth Good Thing About Barney by Judith Viorst; Ira Sleeps Over by Bernard Waber; Noisy Nora by Rosemary Wells; A Chair for My Mother by Vera B. Williams; Duffy and the Devil by Harvey Swick; Encyclopedic Brown: Boy Detective by Donald Sobol; The Buffalo Knife by William O. Steele; Keystone Kids by John Tunis; The Trumpet of the Swan by E.B. White; Little House in the Big Woods by Laura Ingalls Wilder.

**Young Adult:**  
Night Fall by Joan Aiken; Anna to the Infinite Power by Mildred Carter; One Of The Cave Bears by Jane Auel; Wolf Rider; A Tale of Terror by Ave; Captives of Time by Malcolm Bosse; Something Wicked This Way Comes by Ray Bradbury; Winning by Robin Brancato; Wart, Son of Toad by Alden Carter; Brain by Robin Cook; The Chocolate Bar by Robert Cormier; How Do You Lose Those Ninth Grade Blues? by Barde De Clemente; Robinson Crusoe by Daniel De Fo; Eye of the Needle by Ken Follet; Wise Child by Monica Furst; The Chosen by Chaim Potok; Frank Gibberly; I Never Promised You a Rose Garden by Joanne Greenberg; Death Be Not Proud by John Gunther; The Day They Came To Arrest The Book by Nat Hentoff; King by Rudyard Kipling; A Separate Peace by John Knowles; Son of Interflux by G. Korman; To Kill A Mockingbird by

The Borrowers by Mary Norton; Turning Brown by Susan Beth Pfeffer; The Hoboken Kitchen; Emergency by Daniel M. Pinkwater; Pollyanna by Eleanor H. Porter; The Girl with Silver Eyes by Wiljo Davis Roberts; How to Eat Fried Worms by Thomas Rockwell; There's a Boy in the Girls' Bathroom by Louis Sachar; Veronica Ganz by Marilyn Sachs; Rich Micht by Marjorie Weinman Sharmat; Last Was Lloyd by Doris Buchanan Smith; Encyclopedic Brown: Boy Detective by Donald Sobol; The Buffalo Knife by William O. Steele; Keystone Kids by John Tunis; The Trumpet of the Swan by E.B. White; Little House in the Big Woods by Laura Ingalls Wilder.

Harper Lee; The Wizard of Earthsea by Ursula Le Guin; The Return by Sonia Levitin; The Cender by Robert Lipsyte; Memory by Margaret Mahy; Beauty by Robin McKinley; Emily of New Moon by L.M. Montgomery; Scorpions by Walter Myers; The Dark and Deadly Pool by Joan Nixon; Pig-Ut Inn by Lois Ruffy; Fingers by William Steig; A Tree Grows in Brooklyn by Betty Smith; Leave

Me Alone, Ma by Carol Snyder; The Elephant Man by Christine Sparks; Dr. Jekyll & Mr. Hyde by R.L. Stevenson; Friends Till The End by Todd Strasser; Simon Pure by Julian Thompson; The Hobbit by J. Tolkien; Fat: A Love Story by Barbara Wersha; The President's Daughter by Ellen White; The Sandman's Eyes by P. Windsor; Pagan's Legacy by Paul Zindel.

## Fusaro earns award

Sam Fusaro, a 1978 Belleville High School graduate now teaching health and physical education at Bloomfield Middle School, received the Governor's Teacher Recognition Program Award.

Fusaro, a Seton Hall alumni, has taught for seven years in Bloomfield. According to Bloomfield Life Sports Editor Paul Smith, Fusaro is known for his magnetic personality and enjoys working with youngsters. He is known for his commitment and involvement. Last year his efforts as Assistant Wrestling Coach for Bloomfield High School were recognized when he was named Assistant District Coach of the Year.

Fusaro said he intends to use the \$500 Governor's Recognition Award to purchase an exercise bike or life-cycle for his students.

"I like meeting kids when they're young," he told Smith, "and watching them grow into adulthood. If I can make a positive impact, I'm satisfied and happy."

Fusaro has introduced a "15-50 Club" where a small group of his youngsters perform pull-ups and sit-ups prior to the start of school. "If

someone does 15 and 50, they get a t-shirt," Fusaro said. "In three years, only six have earned a shirt," he added, while pointing out a few might have a shot this year.

Sam Fusaro is the son of Beatrice and Sam Fusaro of White Oak Terrace. On a personal note, he and his wife Gail, recently became parents with the birth of their daughter Daniela.



Sam Fusaro

**SHERIFF'S SALE**  
**SUPERIOR (CIAN) 1463**  
**SUPERIOR COURT OF NEW JERSEY, CHANCERY DIVISION, ESSEX COUNTY, DOCKET NO. F-4224-89**  
**WASHINGTON SAVINGS BANK, a New Jersey Corporation, PLAINTIFF vs. ABDEL HALIM HASSAN, single, aka HALIM HASSAN, et al, DEFENDANTS**  
**DEPOSIT OF 20% OF THE BID PRICE IN CASH OR CERTIFIED FUNDS IS REQUIRED AT THE TIME OF SALE.**  
By virtue of the above stated writ of Execution, to me directed, I shall expose for sale by Public Auction, in SHERIFF'S OFFICE, Essex County Courts Building in Newark, on Tuesday, the 3rd day of July 1990, at one-thirty P.M., (Prevailing Time) all the following described property located in the City of East Orange, County of Essex, State of New Jersey:

More particularly described in the Master Deed and its riders and which have been recorded and will be recorded in the Office of the Essex County Register, together with a 5.95% undivided interest in the Common Interest in the City of East Orange, to the Unit, upon the terms and conditions set forth in the Offering Plan for the 335-337 North Oran Parkway Condominium; COMMONLY known as Unit 1, located at 337 North Oran Parkway, East Orange, N.J. BEING also known as Lot 1B (00099) in Block 380 on the tax map of the City of East Orange.

IT is intended to describe the same premises conveyed to Halim Hassan, by deed dated October 30, 1987, recorded on December 22, 1987 in the Essex County Register's Office in Deed Book 5006, page 840.

A DEPOSIT OF 20% OF THE BID PRICE IN CASH OR CERTIFIED FUNDS IS REQUIRED AT THE TIME OF SALE.

The approximate amount of the Judgment to be satisfied by said sale is the sum of FIFTY-NINE THOUSAND SEVEN HUNDRED THIRTY DOLLARS AND THIRTY-ONE CENTS (\$59,748.31) together with the costs of this sale.

The Sheriff reserves the right to adjourn the sale from time to time as provided by Law, Newark, N.J. May 21, 1990.

THOMAS J. D'ALESSIO, Sheriff  
Zucker, Goldberg, Becker & Ackerman, Attorneys

Belleville Times  
June 7, 14, 21, 28, 1990  
Fee: \$101.52

No. B90-241

**SHERIFF'S SALE**  
**SUPERIOR (CIAN) 1413**  
**SUPERIOR COURT OF NEW JERSEY, CHANCERY DIVISION, ESSEX COUNTY, DOCKET NO. F-1199-90 STEEL MORTGAGE COMPANY, A New Jersey General Partnership, PLAINTIFF vs. JUDY GRAHAM, widow, DEFENDANT**  
**EXECUTION FOR Sale of Mortgaged Premises**

By virtue of the above stated writ of Execution, to me directed, I shall expose for sale by Public Auction, in SHERIFF'S OFFICE, Essex County Courts Building in Newark, on Tuesday, the 12th day of June 1990, at one-thirty P.M., (Prevailing Time) all that certain tract or parcel of land and premises, hereinafter particularly described, situate, lying and being in the City of Newark, County of Essex, State of New Jersey, more particularly described as follows:

**DESCRIPTION OF THE SOUTHEASTERNLY** side of Clark Street said point being distant 158.60 feet southerly from the corner formed by the intersection of the southeasternly side of Clark Street with the southeasternly side of Montrose Avenue West and said point of beginning running:  
1. Along the said southerly side of Clark Street South 31 degrees 54 minutes West, a distance of 50.00 feet to a point; thence  
2. South 56 degrees 06 minutes East, a distance of 148.61 feet to a point; thence  
3. North 34 degrees 13 minutes East, a distance of 50.00 feet to a point; thence  
4. North 62 degrees 06 minutes East, a distance of 148.61 feet to a point on the southeasternly side of Clark Street said point also being the point and place of beginning of Clark Street said point being distant 158.60 feet southerly from the corner formed by the intersection of the southeasternly side of Clark Street with the southeasternly side of Montrose Avenue West and said point of beginning running:  
1. Along the said southerly side of Clark Street South 31 degrees 54 minutes West, a distance of 50.00 feet to a point; thence  
2. South 56 degrees 06 minutes East, a distance of 148.61 feet to a point; thence  
3. North 34 degrees 13 minutes East, a distance of 50.00 feet to a point; thence  
4. North 62 degrees 06 minutes East, a distance of 148.61 feet to a point on the southeasternly side of Clark Street said point also being the point and place of beginning of Clark Street said point being distant 158.60 feet southerly from the corner formed by the intersection of the southeasternly side of Clark Street with the southeasternly side of Montrose Avenue West and said point of beginning running:  
1. Along the said southerly side of Clark Street South 31 degrees 54 minutes West, a distance of 50.00 feet to a point; thence  
2. South 56 degrees 06 minutes East, a distance of 148.61 feet to a point; thence  
3. North 34 degrees 13 minutes East, a distance of 50.00 feet to a point; thence  
4. North 62 degrees 06 minutes East, a distance of 148.61 feet to a point on the southeasternly side of Clark Street said point also being the point and place of beginning of Clark Street said point being distant 158.60 feet southerly from the corner formed by the intersection of the southeasternly side of Clark Street with the southeasternly side of Montrose Avenue West and said point of beginning running:  
1. Along the said southerly side of Clark Street South 31 degrees 54 minutes West, a distance of 50.00 feet to a point; thence  
2. South 56 degrees 06 minutes East, a distance of 148.61 feet to a point; thence  
3. North 34 degrees 13 minutes East, a distance of 50.00 feet to a point; thence  
4. North 62 degrees 06 minutes East, a distance of 148.61 feet to a point on the southeasternly side of Clark Street said point also being the point and place of beginning of Clark Street said point being distant 158.60 feet southerly from the corner formed by the intersection of the southeasternly side of Clark Street with the southeasternly side of Montrose Avenue West and said point of beginning running:  
1. Along the said southerly side of Clark Street South 31 degrees 54 minutes West, a distance of 50.00 feet to a point; thence  
2. South 56 degrees 06 minutes East, a distance of 148.61 feet to a point; thence  
3. North 34 degrees 13 minutes East, a distance of 50.00 feet to a point; thence  
4. North 62 degrees 06 minutes East, a distance of 148.61 feet to a point on the southeasternly side of Clark Street said point also being the point and place of beginning of Clark Street said point being distant 158.60 feet southerly from the corner formed by the intersection of the southeasternly side of Clark Street with the southeasternly side of Montrose Avenue West and said point of beginning running:  
1. Along the said southerly side of Clark Street South 31 degrees 54 minutes West, a distance of 50.00 feet to a point; thence  
2. South 56 degrees 06 minutes East, a distance of 148.61 feet to a point; thence  
3. North 34 degrees 13 minutes East, a distance of 50.00 feet to a point; thence  
4. North 62 degrees 06 minutes East, a distance of 148.61 feet to a point on the southeasternly side of Clark Street said point also being the point and place of beginning of Clark Street said point being distant 158.60 feet southerly from the corner formed by the intersection of the southeasternly side of Clark Street with the southeasternly side of Montrose Avenue West and said point of beginning running:  
1. Along the said southerly side of Clark Street South 31 degrees 54 minutes West, a distance of 50.00 feet to a point; thence  
2. South 56 degrees 06 minutes East, a distance of 148.61 feet to a point; thence  
3. North 34 degrees 13 minutes East, a distance of 50.00 feet to a point; thence  
4. North 62 degrees 06 minutes East, a distance of 148.61 feet to a point on the southeasternly side of Clark Street said point also being the point and place of beginning of Clark Street said point being distant 158.60 feet southerly from the corner formed by the intersection of the southeasternly side of Clark Street with the southeasternly side of Montrose Avenue West and said point of beginning running:  
1. Along the said southerly side of Clark Street South 31 degrees 54 minutes West, a distance of 50.00 feet to a point; thence  
2. South 56 degrees 06 minutes East, a distance of 148.61 feet to a point; thence  
3. North 34 degrees 13 minutes East, a distance of 50.00 feet to a point; thence  
4. North 62 degrees 06 minutes East, a distance of 148.61 feet to a point on the southeasternly side of Clark Street said point also being the point and place of beginning of Clark Street said point being distant 158.60 feet southerly from the corner formed by the intersection of the southeasternly side of Clark Street with the southeasternly side of Montrose Avenue West and said point of beginning running:  
1. Along the said southerly side of Clark Street South 31 degrees 54 minutes West, a distance of 50.00 feet to a point; thence  
2. South 56 degrees 06 minutes East, a distance of 148.61 feet to a point; thence  
3. North 34 degrees 13 minutes East, a distance of 50.00 feet to a point; thence  
4. North 62 degrees 06 minutes East, a distance of 148.61 feet to a point on the southeasternly side of Clark Street said point also being the point and place of beginning of Clark Street said point being distant 158.60 feet southerly from the corner formed by the intersection of the southeasternly side of Clark Street with the southeasternly side of Montrose Avenue West and said point of beginning running:  
1. Along the said southerly side of Clark Street South 31 degrees 54 minutes West, a distance of 50.00 feet to a point; thence  
2. South 56 degrees 06 minutes East, a distance of 148.61 feet to a point; thence  
3. North 34 degrees 13 minutes East, a distance of 50.00 feet to a point; thence  
4. North 62 degrees 06 minutes East, a distance of 148.61 feet to a point on the southeasternly side of Clark Street said point also being the point and place of beginning of Clark Street said point being distant 158.60 feet southerly from the corner formed by the intersection of the southeasternly side of Clark Street with the southeasternly side of Montrose Avenue West and said point of beginning running:  
1. Along the said southerly side of Clark Street South 31 degrees 54 minutes West, a distance of 50.00 feet to a point; thence  
2. South 56 degrees 06 minutes East, a distance of 148.61 feet to a point; thence  
3. North 34 degrees 13 minutes East, a distance of 50.00 feet to a point; thence  
4. North 62 degrees 06 minutes East, a distance of 148.61 feet to a point on the southeasternly side of Clark Street said point also being the point and place of beginning of Clark Street said point being distant 158.60 feet southerly from the corner formed by the intersection of the southeasternly side of Clark Street with the southeasternly side of Montrose Avenue West and said point of beginning running:  
1. Along the said southerly side of Clark Street South 31 degrees 54 minutes West, a distance of 50.00 feet to a point; thence  
2. South 56 degrees 06 minutes East, a distance of 148.61 feet to a point; thence  
3. North 34 degrees 13 minutes East, a distance of 50.00 feet to a point; thence  
4. North 62 degrees 06 minutes East, a distance of 148.61 feet to a point on the southeasternly side of Clark Street said point also being the point and place of beginning of Clark Street said point being distant 158.60 feet southerly from the corner formed by the intersection of the southeasternly side of Clark Street with the southeasternly side of Montrose Avenue West and said point of beginning running:  
1. Along the said southerly side of Clark Street South 31 degrees 54 minutes West, a distance of 50.00 feet to a point; thence  
2. South 56 degrees 06 minutes East, a distance of 148.61 feet to a point; thence  
3. North 34 degrees 13 minutes East, a distance of 50.00 feet to a point; thence  
4. North 62 degrees 06 minutes East, a distance of 148.61 feet to a point on the southeasternly side of Clark Street said point also being the point and place of beginning of Clark Street said point being distant 158.60 feet southerly from the corner formed by the intersection of the southeasternly side of Clark Street with the southeasternly side of Montrose Avenue West and said point of beginning running:  
1. Along the said southerly side of Clark Street South 31 degrees 54 minutes West, a distance of 50.00 feet to a point; thence  
2. South 56 degrees 06 minutes East, a distance of 148.61 feet to a point; thence  
3. North 34 degrees 13 minutes East, a distance of 50.00 feet to a point; thence  
4. North 62 degrees 06 minutes East, a distance of 148.61 feet to a point on the southeasternly side of Clark Street said point also being the point and place of beginning of Clark Street said point being distant 158.60 feet southerly from the corner formed by the intersection of the southeasternly side of Clark Street with the southeasternly side of Montrose Avenue West and said point of beginning running:  
1. Along the said southerly side of Clark Street South 31 degrees 54 minutes West, a distance of 50.00 feet to a point; thence  
2. South 56 degrees 06 minutes East, a distance of 148.61 feet to a point; thence  
3. North 34 degrees 13 minutes East, a distance of 50.00 feet to a point; thence  
4. North 62 degrees 06 minutes East, a distance of 148.61 feet to a point on the southeasternly side of Clark Street said point also being the point and place of beginning of Clark Street said point being distant 158.60 feet southerly from the corner formed by the intersection of the southeasternly side of Clark Street with the southeasternly side of Montrose Avenue West and said point of beginning running:  
1. Along the said southerly side of Clark Street South 31 degrees 54 minutes West, a distance of 50.00 feet to a point; thence  
2. South 56 degrees 06 minutes East, a distance of 148.61 feet to a point; thence  
3. North 34 degrees 13 minutes East, a distance of 50.00 feet to a point; thence  
4. North 62 degrees 06 minutes East, a distance of 148.61 feet to a point on the southeasternly side of Clark Street said point also being the point and place of beginning of Clark Street said point being distant 158.60 feet southerly from the corner formed by the intersection of the southeasternly side of Clark Street with the southeasternly side of Montrose Avenue West and said point of beginning running:  
1. Along the said southerly side of Clark Street South 31 degrees 54 minutes West, a distance of 50.00 feet to a point; thence  
2. South 56 degrees 06 minutes East, a distance of 148.61 feet to a point; thence  
3. North 34 degrees 13 minutes East, a distance of 50.00 feet to a point; thence  
4. North 62 degrees 06 minutes East, a distance of 148.61 feet to a point on the southeasternly side of Clark Street said point also being the point and place of beginning of Clark Street said point being distant 158.60 feet southerly from the corner formed by the intersection of the southeasternly side of Clark Street with the southeasternly side of Montrose Avenue West and said point of beginning running:  
1. Along the said southerly side of Clark Street South 31 degrees 54 minutes West, a distance of 50.00 feet to a point; thence  
2. South 56 degrees 06 minutes East, a distance of 148.61 feet to a point; thence  
3. North 34 degrees 13 minutes East, a distance of 50.00 feet to a point; thence  
4. North 62 degrees 06 minutes East, a distance of 148.61 feet to a point on the southeasternly side of Clark Street said point also being the point and place of beginning of Clark Street said point being distant 158.60 feet southerly from the corner formed by the intersection of the southeasternly side of Clark Street with the southeasternly side of Montrose Avenue West and said point of beginning running:  
1. Along the said southerly side of Clark Street South 31 degrees 54 minutes West, a distance of 50.00 feet to a point; thence  
2. South 56 degrees 06 minutes East, a distance of 148.61 feet to a point; thence  
3. North 34 degrees 13 minutes East, a distance of 50.00 feet to a point; thence  
4. North 62 degrees 06 minutes East, a distance of 148.61 feet to a point on the southeasternly side of Clark Street said point also being the point and place of beginning of Clark Street said point being distant 158.60 feet southerly from the corner formed by the intersection of the southeasternly side of Clark Street with the southeasternly side of Montrose Avenue West and said point of beginning running:  
1. Along the said southerly side of Clark Street South 31 degrees 54 minutes West, a distance of 50.00 feet to a point; thence  
2. South 56 degrees 06 minutes East, a distance of 148.61 feet to a point; thence  
3. North 34 degrees 13 minutes East, a distance of 50.00 feet to a point; thence  
4. North 62 degrees 06 minutes East, a distance of 148.61 feet to a point on the southeasternly side of Clark Street said point also being the point and place of beginning of Clark Street said point being distant 158.60 feet southerly from the corner formed by the intersection of the southeasternly side of Clark Street with the southeasternly side of Montrose Avenue West and said point of beginning running:  
1. Along the said southerly side of Clark Street South 31 degrees 54 minutes West, a distance of 50.00 feet to a point; thence  
2. South 56 degrees 06 minutes East, a distance of 148.61 feet to a point; thence  
3. North 34 degrees 13 minutes East, a distance of 50.00 feet to a point; thence  
4. North 62 degrees 06 minutes East, a distance of 148.61 feet to a point on the southeasternly side of Clark Street said point also being the point and place of beginning of Clark Street said point being distant 158.60 feet southerly from the corner formed by the intersection of the southeasternly side of Clark Street with the southeasternly side of Montrose Avenue West and said point of beginning running:  
1. Along the said southerly side of Clark Street South 31 degrees 54 minutes West, a distance of 50.00 feet to a point; thence  
2. South 56 degrees 06 minutes East, a distance of 148.61 feet to a point; thence  
3. North 34 degrees 13 minutes East, a distance of 50.00 feet to a point; thence  
4. North 62 degrees 06 minutes East, a distance of 148.61 feet to a point on the southeasternly side of Clark Street said point also being the point and place of beginning of Clark Street said point being distant 158.60 feet southerly from the corner formed by the intersection of the southeasternly side of Clark Street with the southeasternly side of Montrose Avenue West and said point of beginning running:  
1. Along the said southerly side of Clark Street South 31 degrees 54 minutes West, a distance of 50.00 feet to a point; thence  
2. South 56 degrees 06 minutes East, a distance of 148.61 feet to a point; thence  
3. North 34 degrees 13 minutes East, a distance of 50.00 feet to a point; thence  
4. North 62 degrees 06 minutes East, a distance of 148.61 feet to a point on the southeasternly side of Clark Street said point also being the point and place of beginning of Clark Street said point being distant 158.60 feet southerly from the corner formed by the intersection of the southeasternly side of Clark Street with the southeasternly side of Montrose Avenue West and said point of beginning running:  
1. Along the said southerly side of Clark Street South 31 degrees 54 minutes West, a distance of 50.00 feet to a point; thence  
2. South 56 degrees 06 minutes East, a distance of 148.61 feet to a point; thence  
3. North 34 degrees 13 minutes East, a distance of 50.00 feet to a point; thence  
4. North 62 degrees 06 minutes East, a distance of 148.61 feet to a point on the southeasternly side of Clark Street said point also being the point and place of beginning of Clark Street said point being distant 158.60 feet southerly from the corner formed by the intersection of the southeasternly side of Clark Street with the southeasternly side of Montrose Avenue West and said point of beginning running:  
1. Along the said southerly side of Clark Street South 31 degrees 54 minutes West, a distance of 50.00 feet to a point; thence  
2. South 56 degrees 06 minutes East, a distance of 148.61 feet to a point; thence  
3. North 34 degrees 13 minutes East, a distance of 50.00 feet to a point; thence  
4. North 62 degrees 06 minutes East, a distance of 148.61 feet to a point on the southeasternly side of Clark Street said point also being the point and place of beginning of Clark Street said point being distant 158.60 feet southerly from the corner formed by the intersection of the southeasternly side of Clark Street with the southeasternly side of Montrose Avenue West and said point of beginning running:  
1. Along the said southerly side of Clark Street South 31 degrees 54 minutes West, a distance of 50.00 feet to a point; thence  
2. South 56 degrees 06 minutes East, a distance of 148.61 feet to a point; thence  
3. North 34 degrees 13 minutes East, a distance of 50.00 feet to a point; thence  
4. North 62 degrees 06 minutes East, a distance of 148.61 feet to a point on the southeasternly side of Clark Street said point also being the point and place of beginning of Clark Street said point being distant 158.60 feet southerly from the corner formed by the intersection of the southeasternly side of Clark Street with the southeasternly side of Montrose Avenue West and said point of beginning running:  
1. Along the said southerly side of Clark Street South 31 degrees 54 minutes West, a distance of 50.00 feet to a point; thence  
2. South 56 degrees 06 minutes East, a distance of 148.61 feet to a point; thence  
3. North 34 degrees 13 minutes East, a distance of 50.00 feet to a point; thence  
4. North 62 degrees 06 minutes East, a distance of 148.61 feet to a point on the southeasternly side of Clark Street said point also being the point and place of beginning of Clark Street said point being distant 158.60 feet southerly from the corner formed by the intersection of the southeasternly side of Clark Street with the southeasternly side of Montrose Avenue West and said point of beginning running:  
1. Along the said southerly side of Clark Street South 31 degrees 54 minutes West, a distance of 50.00 feet to a point; thence  
2. South 56 degrees 06 minutes East, a distance of 148.61 feet to a point; thence  
3. North 34 degrees 13 minutes East, a distance of 50.00 feet to a point; thence  
4. North 62 degrees 06 minutes East, a distance of 148.61 feet to a point on the southeasternly side of Clark Street said point also being the point and place of beginning of Clark Street said point being distant 158.60 feet southerly from the corner formed by the intersection of the southeasternly side of Clark Street with the southeasternly side of Montrose Avenue West and said point of beginning running:  
1. Along the said southerly side of Clark Street South 31 degrees 54 minutes West, a distance of 50.00 feet to a point; thence  
2. South 56 degrees 06 minutes East, a distance of 148.61 feet to a point; thence  
3. North 34 degrees 13 minutes East, a distance of 50.00 feet to a point; thence  
4. North 62 degrees 06 minutes East, a distance of 148.61 feet to a point on the southeasternly side of Clark Street said point also being the point and place of beginning of Clark Street said point being distant 158.60 feet southerly from the corner formed by the intersection of the southeasternly side of Clark Street with the southeasternly side of Montrose Avenue West and said point of beginning running:  
1. Along the said southerly side of Clark Street South 31 degrees 54 minutes West, a distance of 50.00 feet to a point; thence  
2. South 56 degrees 06 minutes East, a distance of 148.61 feet to a point; thence  
3. North 34 degrees 13 minutes East, a distance of 50.00 feet to a point; thence  
4. North 62 degrees 06 minutes East, a distance of 148.61 feet to a point on the southeasternly side of Clark Street said point also being the point and place of beginning of Clark Street said point being distant 158.60 feet southerly from the corner formed by the intersection of the southeasternly side of Clark Street with the southeasternly side of Montrose Avenue West and said point of beginning running:  
1. Along the said southerly side of Clark Street South 31 degrees 54 minutes West, a distance of 50.00 feet to a point; thence  
2. South 56 degrees 06 minutes East, a distance of 148.61 feet to a point; thence  
3. North 34 degrees 13 minutes East, a distance of 50.00 feet to a point; thence  
4. North 62 degrees 06 minutes East, a distance of 148.61 feet to a point on the southeasternly side of Clark Street said point also being the point and place of beginning of Clark Street said point being distant 158.60 feet southerly from the corner formed by the intersection of the southeasternly side of Clark Street with the southeasternly side of Montrose Avenue West and said point of beginning running:  
1. Along the said southerly side of Clark Street South 31 degrees 54 minutes West, a distance of 50.00 feet to a point; thence  
2. South 56 degrees 06 minutes East, a distance of 148.61 feet to a point; thence  
3. North 34 degrees 13 minutes East, a distance of 50.00 feet to a point; thence  
4. North 62 degrees 06 minutes East, a distance of 148.61 feet to a point on the southeasternly side of Clark Street said point also being the point and place of beginning of Clark Street said point being distant 158.60 feet southerly from the corner formed by the intersection of the southeasternly side of Clark Street with the southeasternly side of Montrose Avenue West and said point of beginning running:  
1. Along the said southerly side of Clark Street South 31 degrees 54 minutes West, a distance of 50.00 feet to a point; thence  
2. South 56 degrees 06 minutes East, a distance of 148.61 feet to a point; thence  
3. North 34 degrees 13 minutes East, a distance of 50.00 feet to a point; thence  
4. North 62 degrees 06 minutes East, a distance of 148.61 feet to a point on the southeasternly side of Clark Street said point also being the point and place of beginning of Clark Street said point being distant 158.60 feet southerly from the corner formed by the intersection of the southeasternly side of Clark Street with the southeasternly side of Montrose Avenue West and said point of beginning running:  
1. Along the said southerly side of Clark Street South 31 degrees 54 minutes West, a distance of 50.00 feet to a point; thence  
2. South 56 degrees 06 minutes East, a distance of 148.61 feet to a point; thence  
3. North 34 degrees 13 minutes East, a distance of 50.00 feet to a point; thence  
4. North 62 degrees 06 minutes East, a distance of 148.61 feet to a point on the southeasternly side of Clark Street said point also being the point and place of beginning of Clark Street said point being distant 158.60 feet southerly from the corner formed by the intersection of the southeasternly side of Clark Street with the southeasternly side of Montrose Avenue West and said point of beginning running:  
1. Along the said southerly side of Clark Street South 31 degrees 54 minutes West, a distance of 50.00 feet to a point; thence  
2. South 56 degrees 06 minutes East, a distance of 148.61 feet to a point; thence  
3. North 34 degrees 13 minutes East, a distance of 50.00 feet to a point; thence  
4. North 62 degrees 06 minutes East, a distance of 148.61 feet to a point on the southeasternly side of Clark Street said point also being the point and place of beginning of Clark Street said point being distant 158.60 feet southerly from the corner formed by the intersection of the southeasternly side of Clark Street with the southeasternly side of Montrose Avenue West and said point of beginning running:  
1. Along the said southerly side of Clark Street South 31 degrees 54 minutes West, a distance of 50.00 feet to a point; thence  
2. South 56 degrees 06 minutes East, a distance of 148.61 feet to a point; thence  
3. North 34 degrees 13 minutes East, a distance of 50.00 feet to a point; thence  
4. North 62 degrees 06 minutes East, a distance of 148.61 feet to a point on the southeasternly side of Clark Street said point also being the point and place of beginning of Clark Street said point being distant 158.60 feet southerly from the corner formed by the intersection of the southeasternly side of Clark Street with the southeasternly side of Montrose Avenue West and said point of beginning running:  
1. Along the said southerly side of Clark Street South 31 degrees 54 minutes West, a distance of 50.00 feet to a point; thence  
2. South 56 degrees 06 minutes East, a distance of 148.61 feet to a point; thence  
3. North 34 degrees 13 minutes East, a distance of 50.00 feet to a point; thence  
4. North 62 degrees 06 minutes East, a distance of 148.61 feet to a point on the southeasternly side of Clark Street said point also being the point and place of beginning of Clark Street said point being distant 158.60 feet southerly from the corner formed by the intersection of the southeasternly side of Clark Street with the southeasternly side of Montrose Avenue West and said point of beginning running:  
1. Along the said southerly side of Clark Street South 31 degrees 54 minutes West, a distance of 50.00 feet to a point; thence  
2. South 56 degrees 06 minutes East, a distance of 148.61 feet to a point; thence  
3. North 34 degrees 13 minutes East, a distance of 50.00 feet to a point; thence  
4. North 62 degrees 06 minutes East, a distance of 148.61 feet to a point on the southeasternly side of Clark Street said point also being the point and place of beginning of Clark Street said point being distant 158.60 feet southerly from the corner formed by the intersection of the southeasternly side of Clark Street with the southeasternly side of Montrose Avenue West and said point of beginning running:  
1. Along the said southerly side of Clark Street South 31 degrees 54 minutes West, a distance of 50.00 feet to a point; thence  
2. South 56 degrees 06 minutes East, a distance of 148.61 feet to a point; thence  
3. North 34 degrees 13 minutes East, a distance of 50.00 feet to a point; thence  
4. North 62 degrees 06 minutes East, a distance of 148.61 feet to a point on the southeasternly side of Clark Street said point also being the point and place of beginning of Clark Street said point being distant 158.60 feet southerly from the corner formed by the intersection of the southeasternly side of Clark Street with the southeasternly side of Montrose Avenue West and said point of beginning running:  
1. Along the said southerly side of Clark Street South 31 degrees 54 minutes West, a distance of 50.00 feet to a point; thence  
2. South 56 degrees 06 minutes East, a distance of 148.61 feet to a point; thence  
3. North 34 degrees 13 minutes East, a distance of 50.00 feet to a point; thence  
4. North 62 degrees 06 minutes East, a distance of 148.61 feet to a point on the southeasternly side of Clark Street said point also being the point and place of beginning of Clark Street said point being distant 158.60 feet southerly from the corner formed by the intersection of the southeasternly side of Clark Street with the southeasternly side of Montrose Avenue West and said point of beginning running:  
1. Along the said southerly side of Clark Street South 31 degrees 54 minutes West, a distance of 50.00 feet to a point; thence  
2. South 56 degrees 06 minutes East, a distance of 148.61 feet to a point; thence  
3. North 34 degrees 13 minutes East, a distance of 50.00 feet to a point; thence  
4. North 62 degrees 06 minutes East, a distance of 148.61 feet to a point on the southeasternly side of Clark Street said point also being the point and place of beginning of Clark Street said point being distant 158.60 feet southerly from the corner formed by the intersection of the southeasternly side of Clark Street with the southeasternly side of Montrose Avenue West and said point of beginning running:  
1. Along the said southerly side of Clark Street South 31 degrees 54 minutes West, a distance of 50.00 feet to a point; thence  
2. South 56 degrees 06 minutes East, a distance of 148.61 feet to a point; thence  
3. North 34 degrees 13 minutes East, a distance of 50.00 feet to a point; thence  
4. North 62 degrees 06 minutes East, a distance of 148.61 feet to a point on the southeasternly side of Clark Street said point also being the point and place of beginning of Clark Street said point being distant 158.60 feet southerly from the corner formed by the intersection of the southeasternly side of Clark Street with the southeasternly side of Montrose Avenue West and said point of beginning running:  
1. Along the said southerly side of Clark Street South 31 degrees 54 minutes West, a distance of 50.00 feet to a point; thence  
2. South 56 degrees 06 minutes East, a distance of 148.61 feet to a point; thence  
3. North 34 degrees 13 minutes East, a distance of 50.00 feet to a point; thence  
4. North 62 degrees 06 minutes East, a distance of 148.61 feet to a point on the southeasternly side of Clark Street said point also being the point and place of beginning of Clark Street said point being distant 158.60 feet southerly from the corner formed by the intersection of the southeasternly side of Clark Street with the southeasternly side of Montrose Avenue



# HAPPY FATHER'S DAY

## MARYANN'S ATTIC

29 WATSESSING AVE., BLOOMFIELD  
748-2349

### CONSIGNMENT SHOP

Specialty Items, Gifts & Crafts  
"WE PERSONALIZE"  
COME IN AND SEE OUR UNIQUE LINE OF  
GIFTS FOR BABY

Wed-Fri. 10 - 5 PM • Sat. 10 - 4 PM

## MICHAEL'S

### GIFT SHOP

294 Glenwood Ave.  
BLOOMFIELD

We Discount Every Day  
25% OFF  
All 14k Jewelry  
20% OFF  
All Cards & Gifts

748-6045

Father's Day  
is June 17th

## THE MAGIC COTTAGE

NURSERY SCHOOL  
393 WASHINGTON AVE.  
BELLEVILLE

(In Christ Episcopal Church)  
7:30 a.m. - 5:30 p.m.

HAPPY  
FATHER'S DAY

ALL DAY KINDERGARTEN  
NURSERY and DAY CARE SERVICES  
CALL NOW 759-8758



## LIFETIME SOCIAL SECURITY PLATES

Send S.A.S.E. to:

Forever & Co.  
P.O. Box 544

Nutley, N.J. 07110

AT YOUR  
BECK & CALL  
935-2038

- Cleaning • Time-Saving Errands
- Shopping • Chauffeur/Escort
- Make Deliveries/Pick-Ups
- Motor Vehicle Services

WE WILL CONSIDER ANY TASK... JUST ASK!

935-2038 - Joan

## R.J. LYNCH & SONS

\* Painting • Roofing  
Interior & Exterior  
Residential & Commercial  
Our family name goes with us on every job.

748-5013

## AIR CONDITIONERS REPAIRED



NO SERVICE CALL CHARGE  
WHEN REPAIR IS MADE

CALL VIN 759-3326

## FRIENDLY TREE SERVICE

Pruning  
Removals  
Ornamentals

678-8888

Tony No Job Too Small

## GRANDE & TALBOT

### Screens Repaired

Free Pickup & Delivery  
Same Day Service

- Now Repairing Wood Screens •

Call 7 Days A Week

759-6834

## Intindola's Italian Deli

(Formerly Franco's)

Meats — Sausage

Chicken — Steaks

Hamburger and Sausage Patties

Catering for All Occasions

307 Bloomfield Ave.

NUTLEY

667-5566

Phone in your order today!

## Give A Gift of Massage For Father's Day

30 Min.....\$25.00  
60 Min.....\$45.00

New Clients Only - \$5.00 off with this coupon

Debi Stefanelli, Certified Therapist

AT THE OFFICE OF:

Dr. Paul Stefanelli  
567 Franklin Avenue, Belleville

450-1003

Gift Certificates!

## Del Polito Hairdressers



12 Belleville Avenue  
Bloomfield, N.J.  
748-8571

(Opp. A & P Shopping Center)

Complete Hair, Skin and Nail  
Care for Men and Women

- \* Trend Cuts and Styling
- \* Easy to Care for Perms
- \* Special Effect Haircoloring
- \* Facials
- \* Hair Removal with Honey Wax
- \* Pedicures
- \* Nails... Tips... Wraps... Gel
- \* Airbrushed Nail Art of any Color, Combination and Design
- \* Redken Retail Center
- \* Breco Haircare Products
- \* Foltene Distributor

Tues. & Thurs. 9 - 3; Wed. & Fri. 9 - 9;  
Sat. 8:30 - 5:00



Bring your hair back to life!

With the Essential Therapy™ system by Matrix. Advanced care for dry, thirsty hair. Essential Therapy Shampoo cleanses, moisturizes and nourishes. Essential Therapy Leave-In Body Base™ Conditioner builds body as it moisturizes, protects and primes hair for styling in one easy step. Give your hair the nourishment it needs. Stop in today!

"Hair's Our Place"  
17 James Street, Bloomfield, N.J.  
743-7488

DAD'S NO.1

## ★ ★ ★ FREE ★ ★ ★

A/C Circuit or Direct Line on the First Floor  
and 1/2 Price above the First Floor.

With the Installation of a

100 Ampere or 200 Ampere 120/240 Volt  
Service Change.

With Modern Appliances, You Need More Power.  
Don't Wait. Beat The Heat. Call Now! 759-0037

### ALSO TO SERVE YOU

We do Alarm & Intercom Systems, Phone Ext.  
DOOR BELLS and etc.

We also do Painting, Sheet Rocking, Paneling  
Kitchen and Bathroom Replacement  
Sub Floors and Tile. Plus many other General Repairs.  
— FREE ESTIMATES —

## ASTRO ELECTRIC

759-0037

Lic. & BP. 4800

## 3 GUYS FROM ITALY RESTAURANT

170 WASHINGTON AVE.  
BELLEVILLE (near Town Hall)



Open Mondays  
from 4 p.m.  
Tues. - Fri.  
11 - 11 p.m.  
Sat. 1 p.m. - 12  
Sun. 12 - 10 p.m.

751-2241

## SUMMER SPECIALS!



Newark, N.J. — (201) 751-2999

### Remote Alarms

Auto — Boat — Truck — Motorcycle

\$139<sup>00</sup> Installed

Ask about our Guaranteed Protection Plan  
All Options Available

Authorized  
Dealer

VIPER

Steal  
Stopper

HORNET

12 Months  
Speeding  
Ticket  
Guarantee

K<sup>40</sup> Sonaradar

\$320<sup>00</sup> Installed  
RD 300

We also carry Cellular Phones  
ALL MAJOR BRANDS  
Home or Office Installations Available



Orechio  
Publications & TV  
The Nutley Sun  
Belleville Times  
Bloomfield Life  
667-3000

# CLASSIFIEDS

The Nutley Sun  
Belleville Times  
Bloomfield Life

## THE CLASSIFIEDS

Call:  
667-3000

THE WORLD AT YOUR FINGERTIPS

<b>AUTO SALES</b> 1989 Olds. Station Wagon 90,000 mi. V-8, auto, P/W, A/C, clean, runs excel. Reasonable, negotiable. Call 438-9378	<b>AUTO SALES</b> 1986 Ford Escort Wagon. 47K mls. Clean in & out. Call 667-8565 leave message. Aft 5 or weekends	<b>GENERAL NOTICES</b> PROMOTE WORLD PEACE AUSTRALIAN, EUROPEAN, SCANDINAVIAN, YUGOSLAVIAN HIGH SCHOOL EXCHANGE STUDENTS ARRIVING IN AUGUST. BECOME A HOST FAMILY FOR AMERICAN INTERCULTURAL STUDENT EXCHANGE. CALL 1-800-SIBLING	<b>PERSONAL NOTICES</b> PRAYER OF APPLICATION to the HOLY SPIRIT Holy Spirit who solve all problems, who light all roads so that I can attain my goal. You who give me the Divine gift to forgive and to forget all evil against me and that in all instances of my life you are with me. I want this short prayer to thank you for all things and to confirm once again that I never want to be separated from you, even in spite of all material illusion. I wish to be with you in eternal glory. Thank you for your mercy toward me and mine. The person must say this prayer for 3 consecutive days. After 3 days the favor request will be granted even if it may appear difficult. This prayer must be published immediately after the favor is granted without mentioning the favor, only your initials should appear at the bottom.	<b>NURSERY SCHOOLS</b> St. Mary's Has it All! *3 yr. old program *4 yr. old program *Full Day Kindergarten *After School Center for Working Parents For further information Call 667-0801	<b>SECRETARY</b> LEGAL SECRETARY - Please do not respond to this ad unless you are a competent legal secretary with at least 3 yrs exp. & know the CPT or comparable word processor. If you qualify the position in this downtown Newark law firm is yours at a top salary with benefits. No agencies 623-3435	<b>EMPLOYMENT WANTED</b> Companion/Aide Mature, dependable, experienced. Non-smoker. In the Nutley, Bldg. vicinity. 239-5711	<b>GENERAL OPPORS.</b> MEDICAL RECEPTIONIST P/T (approx. 20 hrs) for busy internist office. Computer & office exp. needed. Call 667-4568
1984 Pontiac Firebird SE T-Top, 8 cylinder, 45,000 miles. A/C, totally loaded. Good cond. in & out. \$4,200 or BO 667-4377	1985 Chrysler 5th Ave. P, S, Ph, Auto, PW, A/C, Tilt steering, Cruise Control, AM/FM tape. Leather seats, Wire wheels, 74K mls. 661-9269	<b>DO IT YOURSELF DIVORCE KIT</b> Monday-Friday 9 AM to 5 PM (201) 782-5540	<b>CHILD CARE</b> I WILL WATCH YOUR CHILD in my home or yours. Call for more info. 284-0447.	<b>THE MAGIC COTTAGE NURSERY SCHOOL</b> A Place Where Learning is fun State Certified School & Teachers. Year round half or all-day sessions. *Arts & Crafts *Music *All Day Kindergarten Registration accepted now 759-8758 393 Washington Ave. Belleville (Cor. Essex St)	<b>SECRETARY</b> Immediate full time opportunity currently exists for a highly-motivated, organized individual to perform secretarial duties for the Patient Representative and Risk Manager of a 475-bed community medical center. Duties include the preparation and analysis of pertinent statistics, interfacing with personnel at all levels, and the ability to handle confidential information. Minimum requirements: excellent secretarial and communications skills, knowledge of medical and legal terminology preferred, familiarity with computer-based spread sheets and word processing software packages. We offer an excellent salary and benefits package including on-site day care program. For further information, please contact the Human Resources Dept. at (201) 450-2117.	<b>GENERAL OPPORS.</b> GutGuy Friday Aggressive, well organized individual needed to handle incoming calls & general office duties. Good phone manner required. Call Bill 485-2009	<b>GENERAL OPPORS.</b> Need Immediate! Earn \$627.00 weekly assembling pillows at home. No experience necessary. No selling. Send stamped self-addressed envelope: Americrafts Box 5639 Roswell, NM 8202
	<b>AUTO WRECKERS</b> JUNK CARS WANTED *Free Tow-Away *Same Day Pick-Up (In Most Cases) S.O.S. TOWING, INC. 429-8471 Bloomfield 481-2610 Newark	<b>LOST BANK BOOK</b> #82-401-904-488 First Fidelity (Franklin Office) Suite Payment stopped! Return book to bank.	<b>INCOME TAX</b> Thomas Delaney 743-5582	<b>WIFE OWL PRE-SCHOOL</b> 617 Wash. Ave. Belle. Quality Program, Staff & Facility Limited Enrollment Register now for Fall '90 759-1211 State Lic. since 1969	<b>CLARA MAASS MEDICAL CENTER</b> One Franklin Avenue Belleville, NJ 07109	<b>ASSEMBLY PRODUCTS IN THE COMFORT OF YOUR HOME, FOR FREE INFORMATION PLEASE CALL:</b> HOMESWORKER SERVICES 1-800-752-5489 EXT. 90-67 Attention! Easy work. Excellent pay. Assemble products at home. Call for information. 1-800-879-9562 Ext. #F1675 (24 hours)	<b>TELEVISION SALES</b> Weekly Newspaper Group seeking self-motivated and energetic individual. Requires pleasant telephone manner, accurate spelling, typing, and a willingness to become part of an aggressive sales team. Call 667-2100 for interview Ask for Arnie Ziem
		<b>Watch OBC-TV</b> 743-5582		<b>EMPLOYMENT</b> CLERICAL ORDER CLERK Individual to handle customer phone and written orders. Requirements: ability to read blueprints, assist customers identify replacement parts, communicate and correspond with customers and various departments within the company. Some related experience and a pleasant phone manner desirable. Please send resume or work history to: -J. Nosal Wallace & Tiernan, Inc. 25 Main St. Belleville, N.J. 07109	<b>CLERICAL</b> Equal Opportunity Employer SECRETARY/MEDICAL - Forget the fear! Busy eye doctor's office for exp. secretary with good typing and transcription skills. Computer literacy and knowledge of medical terminology desirable. Duties include scheduling appts. and purchasing. Congenial office located in pleasant suburban Bloomfield neighborhood. Call 743-1331.	<b>ATTENTION! AUTO PARTS</b> WILL PAY CASH FOR ANY JUNK CAR IN ANY CONDITION - Highest prices paid for late models. USED CARS & TRUCKS 991-2246 or 991-0081 541 Stover Ave., Kearny	<b>TELEVISION SALES</b> Sell Television Advertisement to Local Businesses. High Commission CALL 661-2345 OBC-TV
		<b>Delson Associates</b> AUTO INSURANCE CENTER - CHECK OUR RATES Immediate Coverage Minimum Down Payment Mon. - Friday, 10 a.m. - 5 p.m. & 7 p.m. - 8:30 p.m. Saturday 10 a.m. - 3 p.m. 138 BLOOMFIELD AVE. BLOOMFIELD		<b>USED PARTS</b> FREE TOWING & ROAD TESTS Kearny STANDARD & AUTOMATIC 4 WHEEL DRIVE TRUCKS & CARS FREE ESTIMATES 998-9666 (Across from North Arlington Diner) 20 RIVER ROAD, NORTH ARLINGTON	<b>CLERICAL</b> Equal Opportunity Employer SECRETARY/MEDICAL - Forget the fear! Busy eye doctor's office for exp. secretary with good typing and transcription skills. Computer literacy and knowledge of medical terminology desirable. Duties include scheduling appts. and purchasing. Congenial office located in pleasant suburban Bloomfield neighborhood. Call 743-1331.	<b>POSTAL JOBS</b> \$18,392-\$67,125/yr. Now hiring. Call (1) 805-687-6000 Ext. P-7100 for current list.	<b>News Anchor/Writer</b> For Local Cable News Must have good writing skills and on-camera experience. Send resume with salary requirements to: <b>POWER 36</b> c/o Orechio Publications & TV 800 Bloomfield Ave. Nutley, N.J. 07110

667-3000  
Mon. thru Fri.  
9:00 AM to 5:00 PM  
Deadline - Tues. 12 Noon

**CLASSIFIED**  
CHECK YOUR AD THE FIRST DAY OF PUBLICATION

The Nutley Sun, Belleville Times & Bloomfield Life are responsible for MAJOR errors in the first day's insertion.

**CREDITS:**  
Credits and adjustments are to be made only for errors which significantly alter the effectiveness of the ad, such as a wrong telephone or price. Credits will not be issued for typographical errors or misspelled words. The newspapers can assume responsibility only for MAJOR errors in the first day's publication.

Classified line ads appear in all three newspapers: NUTLEY SUN, BELLEVILLE TIMES, BLOOMFIELD LIFE.

and will appear once, free of charge, on OBC-TV Channel 36 during The Community Bulletin Board time frame.

**INDEX**

**EMPLOYMENT**

**FINANCIAL**

**INSTRUCTION**

**MERCHANDISE**

**PETS & LIVESTOCK**

**WHEELS**

**REAL ESTATE**

**ANNOUNCEMENTS**

**RENTALS**

**CHILD CARE**

**DIAL-A-SERVICE**

**Watch OBC-TV**  
743-5582

**Delson Associates**  
AUTO INSURANCE CENTER - CHECK OUR RATES  
Immediate Coverage Minimum Down Payment  
Mon. - Friday, 10 a.m. - 5 p.m. & 7 p.m. - 8:30 p.m.  
Saturday 10 a.m. - 3 p.m.  
138 BLOOMFIELD AVE. BLOOMFIELD

**BIB'S**  
WILL PAY CASH FOR ANY JUNK CAR IN ANY CONDITION - Highest prices paid for late models.  
USED CARS & TRUCKS  
991-2246 or 991-0081  
541 Stover Ave., Kearny

**FREE TOWING & ROAD TESTS**  
Kearny  
STANDARD & AUTOMATIC 4 WHEEL DRIVE TRUCKS & CARS  
FREE ESTIMATES 998-9666  
(Across from North Arlington Diner)  
20 RIVER ROAD, NORTH ARLINGTON

**WIFE OWL PRE-SCHOOL**  
617 Wash. Ave. Belle. Quality Program, Staff & Facility Limited Enrollment Register now for Fall '90 759-1211  
State Lic. since 1969

**EMPLOYMENT**  
CLERICAL  
ORDER CLERK  
Individual to handle customer phone and written orders. Requirements: ability to read blueprints, assist customers identify replacement parts, communicate and correspond with customers and various departments within the company. Some related experience and a pleasant phone manner desirable. Please send resume or work history to:  
-J. Nosal Wallace & Tiernan, Inc. 25 Main St. Belleville, N.J. 07109

**CLERICAL**  
Equal Opportunity Employer  
SECRETARY/MEDICAL - Forget the fear! Busy eye doctor's office for exp. secretary with good typing and transcription skills. Computer literacy and knowledge of medical terminology desirable. Duties include scheduling appts. and purchasing. Congenial office located in pleasant suburban Bloomfield neighborhood. Call 743-1331.

**SECRETARY**  
Immediate full time opportunity currently exists for a highly-motivated, organized individual to perform secretarial duties for the Patient Representative and Risk Manager of a 475-bed community medical center.  
Duties include the preparation and analysis of pertinent statistics, interfacing with personnel at all levels, and the ability to handle confidential information.  
Minimum requirements: excellent secretarial and communications skills, knowledge of medical and legal terminology preferred, familiarity with computer-based spread sheets and word processing software packages.  
We offer an excellent salary and benefits package including on-site day care program. For further information, please contact the Human Resources Dept. at (201) 450-2117.

**CLARA MAASS MEDICAL CENTER**  
One Franklin Avenue Belleville, NJ 07109

**Equal Opportunity Employer**  
SECRETARY/MEDICAL - Forget the fear! Busy eye doctor's office for exp. secretary with good typing and transcription skills. Computer literacy and knowledge of medical terminology desirable. Duties include scheduling appts. and purchasing. Congenial office located in pleasant suburban Bloomfield neighborhood. Call 743-1331.

**POSTAL JOBS**  
\$18,392-\$67,125/yr.  
Now hiring. Call (1) 805-687-6000 Ext. P-7100 for current list.

**Advertising Sales Classified**  
Weekly Newspaper Group seeking self-motivated and energetic individual. Requires pleasant telephone manner, accurate spelling, typing, and a willingness to become part of an aggressive sales team.  
Call 667-2100 for interview Ask for Arnie Ziem

**Television Sales**  
Sell Television Advertisement to Local Businesses. High Commission  
CALL 661-2345 OBC-TV

**News Anchor/Writer**  
For Local Cable News  
Must have good writing skills and on-camera experience. Send resume with salary requirements to:  
**POWER 36**  
c/o Orechio Publications & TV  
800 Bloomfield Ave.  
Nutley, N.J. 07110



GENERAL OPPORS.	PART-TIME HELP	BUSINESS OPPORS.	ARTICLES FOR SALE	GARAGE SALES	GARAGE SALES	CONDOS FOR SALE	HOUSES FOR SALE	HOUSES FOR SALE
<b>POSTAL JOBS</b> \$14.41 to \$14.90/hr. For exam & application information call 1-219-749-6649. EAT, N1179, 9:50-9PM, 7 days. <b>DELI COUNTER</b> HLP. GOOD WORKING. 30-35 HRS PER WEEK. MUST BE N.Y. DEP. DEFENDABLE. HAVE EXP. POSITIONS AVAILABLE IMMEDIATELY. CALL MICHAEL FOR APPT. 759-3509 FRANCES DELI. Call 24 hrs. <b>TEMPORARY CLERK</b> seeking person w/good clerical skills & basic math knowledge. 284-1000, P. N. C. 115 E. Cadiz St. Nutley. Wanted 100 People. Earn \$5 while you lose 9-25 lbs. in the next 30 days. Doctor Recommended Appetite Control System. Call 24 hrs. 1-609-275-2432 We're looking for a few good men and women. If you're a high school graduate seeking education, travel and a valuable job skill, call 1-800-MARINES <b>WORK AT HOME ASSEMBLING PRODUCTS</b> EARN \$300-\$500 WEEKLY. NO SELLING. YOU'RE PAID DIRECT. EASY WORK. NO EXPERIENCE. GUARANTEED INCOME. MANY OPPORTUNITIES. CALL (714) 991-2930 ANYTIME <b>MEDICAL</b> XRAY TECHNICIAN, P/T. Sat. 9-1. Busy diagnostic center needs exp. technician. Pay commensurate with exp. At 661-0006 bwn 114 Mon-Fri. <b>PART-TIME HELP</b> <b>ATTENTION</b> DICTAPHONE TYPISTS *Typing in your home. *Approx. 3 or 4 hrs. a day. *Work brought to you daily. *Must be experienced. Resident of Belleville, Nutley, & Bloomfield pref. Send resume using your typewriter or suitable word processor to: Nutley Sun, 800 Bloomfield Ave., Box #297, Nutley, NJ 07110 Clerical 9-1:30. 11 typing & phone. Call 284-0110 Clerk/Typist For doctors office. Mon/Wed/Fri. 10 to 3pm. Call 751-5592 <b>DRIVERS PT</b> Medical transportation company in Nutley needs P/T drivers immediately. Position requires a clean driving record and daytime availability between 7 AM and 6 PM Monday thru Friday. Company supplies cars for route completion of patients. Ideal position for early retiree looking to work. Road experience a plus. Contact Carl at 661-1219 <b>PART-TIME TEENAGERS WANTED</b> 14-17 years old to work afternoons & Sat. Earn \$50-\$200. per week. Newspaper circulation promotion. Transportation provided. Call 670-0870 or 492-0797 between 9 am & 9 pm Mon thru Fri	<b>PART-TIME BLOOMFIELD AREA TELEMARKETERS</b> Computerized firm needs a few dependable people. 3 shifts available. Morning, afternoon, evening plus 1 day on the weekend. 1 day rate plus bonus. Please call. 743-7992 <b>PART-TIME INSURANCE SALES</b> Life & Health Insurance. Income based on ability & effort. All licensing & supervised training available. Call for appt. Mike McLaughlin, Nutley, N.J., 667-7337. <b>Part Time</b> Shipping/Receiving/Miscellaneous 4 hrs a day (1PM to 5PM) M-F. \$8.00 per hr. Clifton/Bloomfield area. Ideal for semi retiree/college students & etc. Some light outside grounds. Must have valid license, vehicle & ins. For more info, phone Mr. Roberts 473-3900 <b>PART-TIME SALES</b> Men's & Ladies clothing store looking for friendly, energetic person for 2 evenings 5-9 P.M. weekly plus 1 or 2 Saturdays or Sundays a month. Will train. Referred welcome. Apply at Hubbard, 125 Bloomfield Ave., Bloomfield. 748-4434 <b>Part Time Driver</b> needed for Clifton Co. on call. Will be driving Co. car. Must have exp. driving record. Call 284-0500 <b>PART-TIME</b> Salary \$6-10 per hr. Clifton office. No typing nec. 9PM-9PM Mon-Thurs. Students accepted 546-5439 <b>TELEMARKETING</b> HOMEOWNERS COLLECT STUDENTS TAKE HOME \$8-\$12/HR Afternoons Mon thru Thurs. 11:30 - 2:30PM. Also evening hrs avail 6-9. 743-0827 Bloomfield Center <b>PROFESSIONAL</b> Dental Assistant - exp. full time. Knowledge in treatment room as well as bus. office. Clara Maass prof. building. For interview call 759-5616 <b>SALES</b> Have you ever wanted to: *Be your own boss? *Have your own business? *Give yourself a raise? *Earn all you want! Shake Up Opportunity 338-7585 <b>BUSINESS OPPORS.</b> <b>ACQUIRE THE NECESSITIES AND LUXURIES IN LIFE YOU WANT. IF YOU WERE IMPOSSIBLE! Get Visa or Mastercard regardless of credit! Recorded message tells how!</b> 1 (617) 695-7224 Ext C590 <b>BUSINESS OPPORTUNITY OF A LIFETIME</b> Now you can start your own business in your spare time & obtain financial freedom. No investment req. For exciting details Call 235-1281 <b>LET THE GOVERNMENT FINANCE YOUR SMALL BUSINESS (IN C L U D I N G RANCHES). GET CASH GRANTS AND LOANS TO \$500,000 OR MORE.</b> Call 1-900-420-3500 \$2/MIN.	<b>NUTLEY PIZZERIA</b> Family owned business. Sellers will finance. Busy loc. Call for details. <b>GLENWOOD REAL ESTATE AGENCY</b> 429-7880 <b>PRINTING FRANCHISE OPPORTUNITY</b> The fastest growing national printing franchise seeking applicants ready to "call their own shots". "Solid, fast-growing service industry." Full service printing center, including FAX *Comprehensive training *Regional support office *Reasonable investment *Financial assist to qualified applicants. For more information, call Tony's at American Specialty Printing Centers World Headquarters 1-800-669-1228 1-800-669-1228 <b>LOANS PARTNERS DEALERSHIPS</b> \$5,000 GOLD CARD Guaranteed! No deposit. No credit check. Cash advances! Free \$80 gift certificate! Also fast, easy VISA/AMC, no deposit! (1-800) 238-6741, anytime (Free call) <b>AVOID BANKRUPTCY!</b> Increase your credit worthiness and lower your monthly payments. Save \$555 on interest cost. Get Visa, Mastercard. 24 hours Call 1-900-420-3500 \$2/min. <b>CASH LOANS</b> to \$5,000,000 for any Purpose. First Turnaround OK! Bad Credit OK! Specialty. Guaranteed Results! Counselors on Duty. CALL NOW! 1-513-346-1232 Department 28E <b>TAX</b> <b>INCOME TAX PREPARATION</b> Low Cost Free Pick Up & Delivery Evening Hours Avail Henry F. Wawrocki, CFP Certified Financial Planner Essex County 748-9893 <b>MUSIC/DANCE</b> <b>DRUM INSTRUCTION IN YOUR HOME AT YOUR CONVENIENCE</b> 15 yrs experience Educ at Cath Univ Music Coll. Beginn & Interm. Chris 667-3363 <b>ANTIQUES</b> Stained Glass Sale 100 old windows & doors from brownstones, mansions, & Victorian homes. All sizes & prices. June 9 & 10, 10 to 5 pm. Rain or shine 125 Lincoln St. Montclair. <b>ARTICLES FOR SALE</b> <b>CARRIER AIR CONDITIONER.</b> Bedroom size. Living room chair, etc. Call 759-0724 Leave message <b>SWIMMING POOLS MAKE US AN OFFER MUST CLEAR IMMEDIATELY!</b> Various sizes of factory reconditioned, deluxe model KAYAK POOLS - Manufacturer's Warranty, installation and financing available. Limited quantities - call toll free 1-800-847-7665 (B189)	<b>WANTED USED AIR CONDITIONERS CASH 482-3681</b> <b>WOLF TANNING BEDS</b> Commercial-Home Units From \$199.00. Lamps-Lotion-Accessorries. Monthly Payments Low As \$18.00. Call Today FREE Color Catalog 1-800-228-6292 <b>ARTICLES WANTED</b> Gun Collector Lic. #234 Wants to buy for cash: *Guns *Swords *Daggers *Bayonets *Especially Military Items Call 783-6145 <b>FM BUYING TOOLS</b> *Old *New *Used *Any Type *Any Quantity CALL GENE 696-4908 4-6 PM weekdays. After 6:30 PM weekends. <b>LIONEL AND OTHER TRAINS COLLECTOR</b> PAYS TOP PRICE CALL 334-8709 or 635-2058 <b>USED TV'S &amp; VCR'S BOUGHT &amp; SOLD CALL 673-3845</b> <b>BOATS</b> 1973 32' Coronet Fiberglass Boat Twin engine inboard. New canvas, radar, depth finder in water with C.O. Best Offer 667-1245 <b>BUILDING MATERIALS</b> <b>PIONEER METAL BUILDINGS "Special"</b> 3040d10 \$4,750; 4060d12 \$7,950; 5010d14 \$14,950; 100100d16 \$24,895. Mini-Storage Our Specialty All Sizes 1-800-637-5414 <b>FLEA MARKETS</b> Flea Market, Crafts, Baseball Card Show, Indoor & Outdoor Sun, 6/9, 9-5 PM. Belleville High School 100 Passaic Avenue Wrestling Fund Raiser 997-9535 <b>FURNITURE</b> *Used Filling Cabinets *Chairs *Desks EDELSTEIN OFFICE FURNITURE WISE. 946 Market St.-Paterson Cor. Lakeview Ave & R180 523-6153 Baby Items: white wicker changing table \$30. Evenflo infant seat \$20. Grace Swing-O-Matic cradle \$30. 661-0664 or 284-1610 Sofa & chair \$75. Coffee table \$25. & 2 end tables \$50. ea. Good for rec. rm. or summer home. B.O. 667-8565 fr. mess. Must sell ASAP Traditional Sofa With 2 towel rockers, 3 tables, \$300 or 10 White alum., triple track storm windows. \$5. each. 235-1181 <b>GARAGE SALES</b> 4 Fam. Yard Sale 19 J St. Paul's Place, Nutley Sun, 8/9, 10am to 4pm. Tons of stuff, old & new. Oak furn., stained glass. Castro love seat, chandeliers.	<b>NUTLEY, 33 Evelyn Pl.</b> June 9, 10-4, Raindate, June 10. Killing mach, cosmetic drum set, etc. <b>NUTLEY, 77 Elm Pl.</b> June 9/10, 9-4. Raindate June 23/24. many items & good savings. No caries. <b>YARD SALE -54 Lynn Rd.</b> Nutley, Sat & Sun, June 9 & 10, 9-4. Baby items & clothes, etc. <b>CONDOS FOR SALE</b> Belleville Bridge Brook-1 BR, LR, DR, EIK, Gar, pool, new kit. Low maintenance fee incl. HTH, fire ins. all maint. full time maint. supervisor. Well kept \$110,000 751-2703 <b>NUTLEY</b> <b>DO IT NOW</b> <b>STUDIO...\$49,900</b> 1 Br....\$75,900 Call to see one of the last fully refurbished 1 Br condominiums at REGENCY. Features New Kitchen, New Wall to Wall Carpeting & Upgraded bath. Walk to N.Y.C. Bus. Excellent 1st time investment. Call Broker @ 773-6262 for Details. by prospectus only CIRCUS Real Estate, Inc. <b>OBC TV CHANNEL 36</b> Be the first to view this newly converted 1 Br Condominium. Features spacious floor plan and convenient layout. Conveniently located with N.Y.C. Bus at corner of nearby major highways. Call Broker @ 773-6262 for Details. by prospectus only CIRCUS Real Estate, Inc.	<b>BLOOMFIELD-CONDO</b> 2 bedrooms, living room, dining room, eat-in kitchen, 1 bath, private balcony. Move-in condition. Owners anxious. Must sell. Reduced price \$125,000. <b>CENTURY 21 STANFORD AGENCY</b> 235-9008 Eves 680-8951 Marie Each office is independently owned and operated <b>NUTLEY \$69,900</b> <b>A PARK AVENUE ADDRESS...</b> <b>THAT YOU CAN AFFORD</b> Be the first to view this newly converted 1 Br Condominium. Features spacious floor plan and convenient layout. Conveniently located with N.Y.C. Bus at corner of nearby major highways. Call Broker @ 773-6262 for Details. by prospectus only CIRCUS Real Estate, Inc. <b>OBC TV CHANNEL 36</b> <b>BLOOMFIELD</b> DUPLEX - Ideal starter. 2 BRS., EIK, lg L.R. driveway, lg lot. Asking \$109,000. <b>BELEVILLE</b> <b>STONE FRONT</b> COLONIAL - 3 BRS., LR w/pt. FDR, EIK, tile bath & 2 powder rms, fin. bmt. Asking \$179,000. <b>COLONIAL - 20 yrs old.</b> 2 lg BRS., 1 1/2 baths, EIK, DR. Asking \$159,900. <b>2 FAMILY - 4 &amp; 3.</b> Mod kitchens & baths, deep lot, garage. Asking \$165,000. <b>CONDO - 3 BRS, 1st fl.</b> Asking \$90,000. <b>PILGRIM REALTY</b> 759-3349	<b>BLOOMFIELD</b> <b>One-Of-A-Kind Duplex</b> Fantastic home for investment or related family. 3 BR each apt, fin bmt, C/A, 10 yrs young. For info call. Eves. 226-6370. <b>REDWOOD REALTORS</b> 736-3322 <b>BLOOMFIELD</b> <b>HISTORIC DISTRICT</b> Charming Colonial 7 rms, LR w/pt, 1 1/2 baths, rear porch, garage. Half block to N.Y. bus. Offered at \$199,000. GLENWOOD REAL ESTATE AGENCY 429-7380 Bloomfield Need time to sell your house? Move in this Brookdale Col. in 1991. This 3 BR home features many pluses that are great for family life with frplc. CA, 1 1/2 baths, stroll in park an walk to NY bus \$224,900. 049-2144 746-1515 <b>Weichert Realtors</b> The American Service Team <b>Watch OBC-TV</b>		

# Congratulations Class of '90

## GRADUATES!

As you follow the road to success, Class of '90, we hope some of you will remain... helping our town to grow and prosper! Our very best!



We, at The Nutley Sun, Belleville Times and Bloomfield Life, are very proud of our graduates.

That's why we're publishing our special pages...

## "HATS OFF TO OUR GRADUATES"

For the low rate of \$17, you can put your name, address and phone number in one of these circles to let them know you're also proud of them and wish them well. Ads will be published in all three newspapers.

Publication Date June 14, 1990  
 Space Reservation June 8, 1990

## Orechio Publications & TV

800 Bloomfield Avenue Nutley, N.J. 07110

The Nutley Sun

Belleville Times

Bloomfield Life



## "Join One Of Our Newest Listings"

For only \$10 per week, for a 2 col. x 2" space, for a minimum of 4 weeks, you can advertise with **The Nutley Sun - Belleville Times - Bloomfield Life**, which have a \$392 million market. We can guarantee that this market will see your advertising.

Put your advertising dollars to work where they will work for you and take advantage of our very low rates!



## WANTED

Are you the one with the zip, experience and ability to make a sale?

If you are, Orechio Publications & TV WANTS YOU!

Send resume to:  
 Adm. Director  
 P.O. Box 281  
 Nutley, N.J. 07110

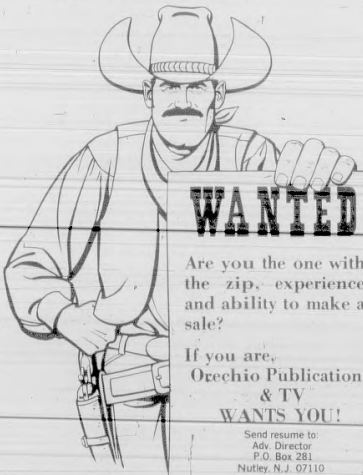





# THERE'S NO PLACE LIKE HOME

180 Centre St.  
Nutley, N.J. 07110  
667-3440

## GEORGE E. MACMUNN CO. REALTORS

100 Woodport Road  
Sparta, N.J. 07871  
729-8727



**OPEN HOUSE - SUNDAY - 1-4PM - NUTLEY, 615 BLOOMFIELD AVE.**  
Only 3 yrs. old, beautiful 65x158 fenced yard w/ large deck, 3 big BR's, 2 1/2 baths, 22x17.5 cathedral Fam. Rm. w/ Frpl, gourmet kit, CA, cent vac, laundry on 1st fl. ASKING \$324,000.



**NUTLEY - JUST LISTED - Brick & Alum. 4BR, 2 1/2 bath home in Yantacaw School area with Fam. Rm. on 1st plus Rec. Rm. in basement. 20x18 LR w/ Frpl, 16x15 Din. Rm., 2 car att gar, 64x164 lot. ASKING \$299,900.**

### DO YOU KNOW WHAT YOUR HOUSE IS WORTH TODAY?

We offer a current market  
value analysis...  
Just pick up the phone & call.



**BELLEVILLE - JUST LISTED - ASKING \$165,900.** Lovely loc. above Franklin Ave. near Golf Course, 65x102 lot, 3 BR's, frpl, natural trim, garage.



**NUTLEY - JUST LISTED - A BEAUTY** 20 yrs. young. Beautiful big home on custom landscaped lot. Frpl. in LR & Fam. Rm., 12x22 DR, beautiful oak kit, 4 BR's, 3 1/2 baths, spac rec rm. w/ wet bar. ASKING \$309,900.

### Pica named to President's Circle

Bloomfield — Samuel H. Pica, Jr. of The Prudential (Leo, Diaz, and Pica Realtors) has been named to the President's Circle of The Prudential Real Estate Affiliates, Inc. for his outstanding achievement in residential sales in 1989.

The award was presented by Jerry Cole, President of The Prudential Real Estate Affiliates, Inc., during The Prudential's Second Annual National Convention at the Mirage Hotel in Las Vegas, Jan. 29 to Feb. 2, 1990.

The presentation followed an address by former President Ronald Reagan, who was keynote speaker at the gathering which attracted more than 3,000 Pruden-

tial real estate professionals from across the country.

Samuel H. Pica, Jr. who is a sales associate for The Prudential Leo, Diaz & Pica Realtors, entered the real estate field in 1963 and his organization joined The Prudential Real Estate Affiliated in May 1989.

The Prudential Real Estate Affiliates, Inc. is a subsidiary of The Prudential and began awarding franchises in late May, 1988. Since that time, it has become the fastest growing franchisor in real estate industry history. Nearly 25,000 sales associates are members of The Prudential real estate network.

### Century 21 A CV Agency moving to new location

In keeping with plans for major expansion, Century 21 A CV Real Estate is taking the first step towards this goal, by moving its office, to a spacious new location at 991 Clifton Avenue in Clifton.

"Our move is targeted for the end of May," according to partners Carole Viola and Jim Farese. "We are dedicated to the growth and quality of services our agency can provide and our new site will allow for the accomplishment of this goal."

The new location will triple the present space and will offer distinct residential and commercial-investment divisions, as well as a rental department, insurance services and mortgage placement assistance. Century 21 A CV is in the process of extensive renovations creating a facility which will be professional and extremely comfortable and refreshing for clients as well as agents. The office is highly visible, easily accessible and offers ample parking.

"The Century 21 System provides instant recognition," states Farese, "with very favorable perception by the general public. Century 21 A CV has always built upon the reputation with enhanced services and creative programs for both buyer and seller." The 10 Point Plan of Action is Century 21 A CV's latest program, designed to maximize services for the client.

Century 21 A CV was founded 5 years ago by broker Carole Viola. Two years later Jim Farese became a partner in the firm and concentrated on obtaining maximum education in the area of commercial-investment real estate. He was elected state president of the prestigious Commercial-Investment Marketing Group in January which is a marketing group for Century 21 commercial properties throughout the country.

Ms. Viola has focused her energies on the residential marketplace, creating programs and services that are designed to demonstrate awareness of the delicate, and sometimes, traumatic experience of selling or purchasing a home. "Planning, marketing strategy and an extremely personal touch provides a happy and satisfied client," Viola remarked. "We aim to make the process of selling or buying a home as smooth and rewarding to our clients as possible."

The Century 21 System provides access to a referral network second to none. Century 21 A CV has membership in the Homeowner's Marketing Service, the Easy Move Program, the Century 21 Preferred Client Club, as well as having access to several Multiple Listing Services and the state Commercial Real Estate Listing Service. Several staff associates are members of the prestigious Million Dollar Sales Club and many hold the Century 21 designation of VIP Sales Associate. The office itself holds the VIP Office designation awarded by Century 21 which places it on a level of highest standards.

Confidence prevails at this agency, encouraging it to make this major move at a time that the real estate atmosphere is negative in nature. "We endeavor to enlighten and guide our clients," claim the partners. They stress the fact that there are many good values in the marketplace, mortgage money is available and reasonable, plus the first-time buyer is back in the market.

Through May, services are available at the present location at 1170 Broad St. in Clifton. Agents interested in learning more about the Century 21 A CV advance are invited to call for an interview at 365-2122.

### The Home Front

By Nina Kaeser



#### Did You Know??

**Kitchen planning:** When you're designing from scratch, you can locate the flatware drawer conveniently near the dishwasher and the spice storage cabinet near the cooktop.

**Wet white mold on the soil surface of houseplants is usually caused by overwatering.** If it's dry, it's the encrustation of fertilizer salts and you can scrape it off. Best bet: repot with fresh soil.

**Chisel-edged paintbrush is designed for precise work.** Because bristles taper toward the top, it's possible to produce very fine lines and clean edges.

**Many lenders don't keep their mortgages;** they sell them to another lender. Under recent rules, the old lender must tell you when the loan is transferred and to whom, when the first payment is due, and whom to contact at the new mortgage-holder.

**The advantage of a larger down payment is not just a smaller total mortgage;** extra cash may improve your bargaining power in negotiating terms with the lender.

**The advantage of working with a top real estate agency:** we can help you zero in on the kind of house you really want. See the experts at Century 21 Stanford Agency, 86 Union Ave., Nutley, 235-9000.

#### OPEN HOUSE

Sunday, June 10 • 3 - 5 p.m.



**OWNER MUST SELL \$125,000**

Say Goodbye To Your Landlord And Move Right In!!!

Spacious rooms including Living Room, Dining Room, Eat-In Kitchen and two large Bedrooms. Also includes a beautiful private balcony. Motivated owners say make your offer!



86 Union Ave.  
Nutley, N.J.  
235-9000

EACH OFFICE INDEPENDENTLY OWNED AND OPERATED

EVERY HOUSE  
HAS IT'S PRICE.  
TO GET THE RIGHT  
PRICE CALL  
783-5100  
TODAY

How much is your home really worth? It may be more than you think. Call the Schlott Extra-Effort People, who'll prepare a complimentary market analysis at no cost or obligation to you. You may be just plain curious. But should you choose to sell, your Schlott choice, Schlott's to sell is Our Multi-Media Marketing can expose your property to more than 10 million potential buyers through television, newspapers and direct mail. The more people that see Schlott homes, the better it is for you. Schlott will sell it at the right rates and terms. So to get the right price for your home, call the Schlott Extra-Effort People.

103 Park Street  
Montclair



Disregard this offer if your home is currently listed with a real estate broker. It is not our intention to solicit the offerings of other brokers.

#### EXCEPTIONAL VALUES

NEW LISTINGS	OFFERS WANTED
RAYMOND AVE. - \$147,500 4 bedrooms, 2 baths. Needs TLC.	HAY AVE. - \$167,500 5 rooms. Mint condition.
RUTGERS PLACE. \$259,000 Nutley Park. 75 x 150 lot.	JORALEMON ST., Belleville - \$169,900. 4 bedrooms, 2 baths. In fine cond.
HILLSIDE AVE. - \$215,000 4 bedrooms, 2 baths, 75 x 150 lot.	CLEMENT ST. - \$149,500 75 x 150 lot. Expansion possibilities.

EVERYONE KNOWS  
**GEORGE T. BOWES**  
YOUR NUTLEY REALTOR SINCE 1983  
681 FRANKLIN AVE. NUTLEY 667-3376



**BELLEVILLE 2 FAMILY**

Beautiful custom built 2 family home bordering Flora Louden Park in Nutley. 3 BR, LR, Kit, DR on first. 2 BR, LR, Kit, DA on 2nd. Large basement w/ frpl & Kit.



86 Union Ave.  
Nutley, N.J.  
235-9000

EACH OFFICE INDEPENDENTLY OWNED AND OPERATED



ShopRite  
Does It RIGHT!

# WE SAVE YOU MONEY

LOOK FOR OUR NEW COLOR CIRCULAR  
If you have not received one in the mail or in your local newspaper,  
pick one up at your nearby ShopRite while supplies last.

# SAVE UP TO 50%

## At ShopRite's ICE CREAM SALE!

**ALL VARIETIES**  
**Frusen Gladje Ice Cream**  
**1/2 PRICE**  
1-pt. cont. **1.14**  
SAVE 1.15

**ASSORTED VARIETIES**  
**Elizabeth York Ice Cream**  
1-qt. cont. **1.99**  
SAVE 1.00

**SEALTEST FREE FROZEN DESSERT, SEALTEST**  
**Light n' Lively Ice Milk**  
1/2-gal. cart. **2.49**  
SAVE .50

**ASSORTED VARIETIES**  
**Lehigh Valley Sherbet**  
1-qt. conts. **2.30**  
SAVE .40

**ASSORTED VARIETIES**  
**Klondike Bars**  
6-pk. pkg. **1.99**  
SAVE 1.40

**ASSORTED VARIETIES**  
**Jell-O Gelatin or Pudding Pops**  
12-pk. pkg. **2.99**  
SAVE .50

**ASSORTED VARIETIES**  
**Luigi's Italian Ices**  
**1/2 PRICE**  
6-pk. pkg. **1.99**  
SAVE 1.00

**VARIETY PACK**  
**Popsicle Ice Pops**  
12-pk. pkgs. **2.30**  
SAVE .40

**FUDGESICLES OR Popsicle Creamsicles**  
12-pk. pkg. **1.99**  
SAVE .50

**ORANGE CREAM BARS OR ShopRite Twin Pops**  
12-pk. pkg. **1.99**

**Ice Cream Go-Togethers!**  
**SWEET CALIFORNIA Fresh Peaches** 1-lb. **.89**  
**REG. OR DIET (PLUS DEP. WHERE REG.)**  
**ShopRite Root Beer** 2-ltr. **.69**  
**RAINBOW, ASST. OR CHOCOLATE**  
**Richardson Toppings** 10-oz. tub **1.49**

**ASST. VAR. GOOD HUMOR**  
**Ice Cream Treats**  
**1/2 PRICE**  
6-pk. pkg. **1.64**  
SAVE 1.65

**ShopRite ICE CREAM SUNDAY CUPS, SANDWICHES OR**  
**Ice Cream Cups or Bars**  
12-pk. pkg. **1.49**  
SAVE 1.00

**ASSORTED VARIETIES**  
**Tuscan Yogurt Pops**  
12-pk. pkg. **1.19**  
1/2 PRICE

**ASST. VARS. CRYSTAL LIGHT OR Sealtest Dessert Bars**  
6-pk. pkg. **1.99**  
UP TO 50% OFF

**ASST. VAR. SHERBET OR**  
**Flavor King Ice Cream**  
**1/2 PRICE**  
1/2-gal. cart. **1.99**  
SAVE 1.00

**ASST. VAR. FROZEN YOGURT, LIGHT OR**  
**Breyers Ice Cream**  
1/2-gal. cart. **2.99**  
SAVE 1.00

**ASST. VAR. LITE OR REG.**  
**Turkey Hill Ice Cream**  
1/2-gal. cart. **2.49**  
SAVE 1.00

**ASST. VAR. ShopRite**  
**All Natural Ice Cream**  
1/2-gal. cart. **2.49**  
SAVE .50

**ASSORTED VARIETIES**  
**Weight Watchers Ice Milk**  
1/2-gal. cart. **2.99**  
SAVE .50

**ASSORTED VARIETIES**  
**ShopRite Ice Milk**  
1/2-gal. carts. **2.30**  
SAVE .35

### The MEATing Place

**CENTER CUT**  
**Boneless Pork Chops**  
lb. **3.99**

**U.S.D.A. CHOICE BEEF**  
**Boneless Top Round Roast**  
lb. **2.79**  
U.S.D.A. CHOICE

**U.S.D.A. CHOICE BEEF TOP ROUND**  
**London Broil** lb. **2.99**  
THIN CUT FROM LEG

**Veal Scallopini** lb. **7.99**  
ON SKEWERS W/VEGETABLES

**Beef or Lamb Kabobs** lb. **3.99**  
IN BBQ SAUCE

**Lloyds Pork Ribs** lb. **3.99**  
LLOYD'S IN BBQ SAUCE

**Beef Back Ribs** lb. **2.79**  
HORMEL LITE LAMB, WATER ADDED OR SMOKED

**Cure #81 Boneless Ham** NO WATER ADDED lb. **3.49**

### The Bakery Place

**ASSORTED VARIETIES**  
**Harvest Pride Rye Bread** 16-oz. loaf **.69**  
1/2 PRICE

**REGULAR OR FRENCH**  
**ShopRite Apple Pie** 22-oz. box **1.29**  
REGULAR, KRINKLE CUT OR NO SALT

**ShopRite Potato Chips** 11-oz. bag **.99**

### The Frozen Food Place

**WHY PAY MORE?**  
**Morton Fried Chicken** 28-oz. pkg. **1.99**  
1/2 PRICE

**ASST. VAR. LENDER'S**  
**Big n' Crusty Bagels** 15-oz. pkg. **.89**  
GRADE 'A' PINK OR WHITE

**ShopRite Lemonade** 4-oz. cans **.99**

### The Fresh Fish Market

**FRESH U.S. GRADE 'A' AQUACULTURED**  
**Southern Catfish Fillet** lb. **3.99**  
SAVE 2.00

**SWEET AND TENDER**  
**Fresh Small Scallops** lb. **4.99**  
FROZEN OR THAWED, 41-50 PER LB.

**GRADE 'A' 10 TO 14 LBS. AVG.**  
**ShopRite Fresh Turkeys**  
lb. **.69**  
U.S.D.A. GRADE 'A'

**HOLLY FARMS, 5-7 LBS. W/POUP-TIMER**  
**Sunday Best Roaster** lb. **.99**

**SHADY BROOK WHOLE W/IRB CAGE, 4-7 LBS.**  
**Fresh Turkey Breast** lb. **1.99**

**SHADY BROOK ITALIAN STYLE**  
**Turkey Sausage** lb. **1.99**

**SHADY BROOK FRESH**  
**Turkey Breast Cutlets** lb. **3.79**

**FROZEN, WHOLE WITH RIB CAGE, 4-7 LBS.**  
**Butterball Turkey Breast** lb. **1.79**

**FROZEN BUTTERBALL WHITE & DARK MEAT**  
**Boneless Turkey Roast** lb. **1.99**

**FROZEN BUTTERBALL, ALL WHITE MEAT**  
**Boneless Turkey Breast** lb. **2.39**

### The Grocery Place

**PERSONAL SIZE**  
**12-Pack Ivory Soap** 2-lb. 10-oz. pkg. **1.99**

**WHY PAY MORE?**  
**Farm Flavor Apple Juice** 1/2-gal. btl. **.89**

**ASST. VAR. SMUCKER'S SQUEEZABLE**  
**Ice Cream Toppings** 1-lb. btl. **1.99**

**REG. SALT OR SODIUM FREE**  
**Great Bear Spring Water** 1-gal. btl. **.69**

**REG. OR AUTO DRIP**  
**Savarin Coffee** 1-lb. can **1.89**

### General Merchandise

**CONTROL TOP**  
**Wizard Pantyhose** 1/2 pr. **1.09**  
1/2 PRICE

**WHITE OR NATURAL**  
**Windsor Chair** each **29.99**

**ALL SHEER**  
**Wizard Knee Highs** 1/2 pr. **.34**  
1/2 PRICE

**GOOD SOURCE OF VITAMIN 'A'**  
**California Peaches** lb. **.89**

**VITAMIN 'A' & 'C'**  
**ShopRite Fresh Tomatoes** 18-oz. pkg. **1.39**

**VITAMIN 'C'**  
**Green Peppers** lb. **.79**

**LOW IN CALORIES, SUPER SELECT**  
**Fresh Cucumbers** 3 for **1.00**

**VITAMINS 'A' & 'C'**  
**Romaine Lettuce** lb. **.69**

**GREEN OR RED**  
**Leaf Lettuce** lb. **.99**

**ALL NATURAL**  
**Fresh Mushrooms** 10-oz. pkg. **1.19**

**GREEN OR YELLOW**  
**Fresh Squash** lb. **.69**

### Health & Beauty Aids

**25% OFF ALL**  
**L'OREAL HAIR CARE**

**ShopRite**  
**Antiseptic Mouthwash** 32-oz. btl. **.99**

**1/3 OFF**  
**SUNDOWN SUNSCREEN**

**VITAMINS 'A' & 'C'**  
**Large Sweet Cantaloupes** 15 SIZE each **1.29**

**IDEAL FOR A LOW FAT DIET**  
**Yellow Ripe Bananas** lbs. **2.89**

**FULL OF VITAMIN 'A'**  
**Calif. Nectarines** lb. **.99**

**VITAMIN 'C'**  
**Calif. Strawberries** 1-qt. **1.49**

**VERY LOW IN CALORIES**  
**Southern Blueberries** pt. **1.99**

**NATURE'S SNACK**  
**Red Seedless Grapes** lb. **1.49**

**VITAMINS 'A' & 'C'**  
**Firm Red Watermelon** lb. **.19**

**LOW IN CALORIES, LARGE SIZE**  
**Honeydew Melons** each **2.99**

### June Is Dairy Month

**MINUTE MAID REG. OR COUNTRY STYLE**  
**Premium Choice Orange Juice** 64-oz. cont. **2.50**

**REGULAR QUARTERS**  
**ShopRite Margarine** 1-lb. pkg. **.39**  
U.S.D.A. GRADE 'A'

**ShopRite Large Eggs** doz. **.79**

### The Deli Place

**WHY PAY MORE?**  
**Armour Sliced Bacon** 1-lb. pkg. **1.39**

**WHY PAY MORE?**  
**Schneider Beef Franks** 1-lb. pkg. **1.99**

**MEAT OR BEEF**  
**Oscar Mayer Bologna** 1-lb. pkg. **1.99**

### The Appy Place

**STORE SLICED**  
**Turkey Breast** lb. **3.99**

**STORE SLICED, LAND O LAKES**  
**American Cheese** lb. **2.99**

Prices effective in New Jersey, North of Trenton in Montague, N.J. including Kingston and E. Windsor, N.J. & Rockland & Richmond Counties, N.Y. In order to assure a sufficient supply of sale items for all our customers, we must reserve the right to limit purchase to 4 of any sale items, except where otherwise noted. Not responsible for typographical errors. None sold to other retailers or wholesalers. Adwork does not necessarily represent items on sale. It is for display purposes only. Sunday sales subject to local blue laws. Copyright WAKEFERN FOOD CORPORATION, 1990. Effective Sun., June 3 thru Sat., June 9, 1990.